

DISCLAIMER:

This unrecorded Record of Survey was donated to the City of Tucson. The City of Tucson provides this data for your personal use "as is." Additionally, the City of Tucson provides this information with the understanding that it is not guaranteed to be accurate, correct or complete and conclusions drawn from such information are the responsibility of the user.

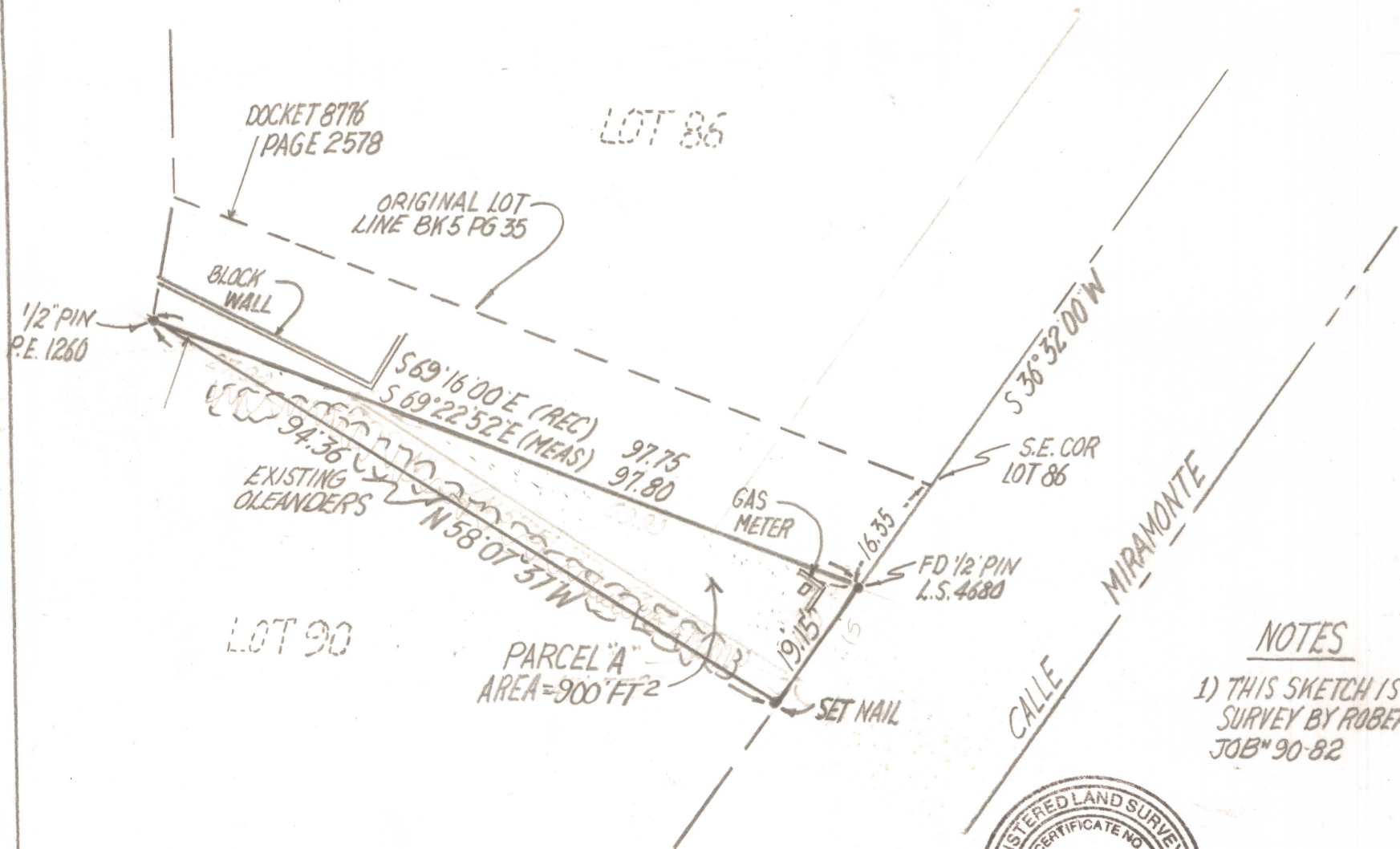

NOTES
 1) THIS SKETCH IS BASED ON SURVEY BY ROBERT F. NELLEN JOB# 90-82



SKETCH OF LEGAL DESCRIPTION
 OF A PORTION OF LOT 90 OF EL ENCANTO ESTATES INC.
 AS RECORDED IN BOOK 5 OF MAPS AND PLATS AT PAGE 35
 IN THE OFFICE OF THE PIMA COUNTY RECORDER PIMA
 COUNTY, ARIZONA.

EVERETT M. TRUEBLOOD
 REGISTERED LAND SURVEYOR
 TUCSON, ARIZONA
 JOB# 96-21

REVISED PARCEL "A" 3-19-96

Z-2020-968