

DISCLAIMER:

This unrecorded Record of Survey was donated to the City of Tucson. The City of Tucson provides this data for your personal use "as is." Additionally, the City of Tucson provides this information with the understanding that it is not guaranteed to be accurate, correct or complete and conclusions drawn from such information are the responsibility of the user.

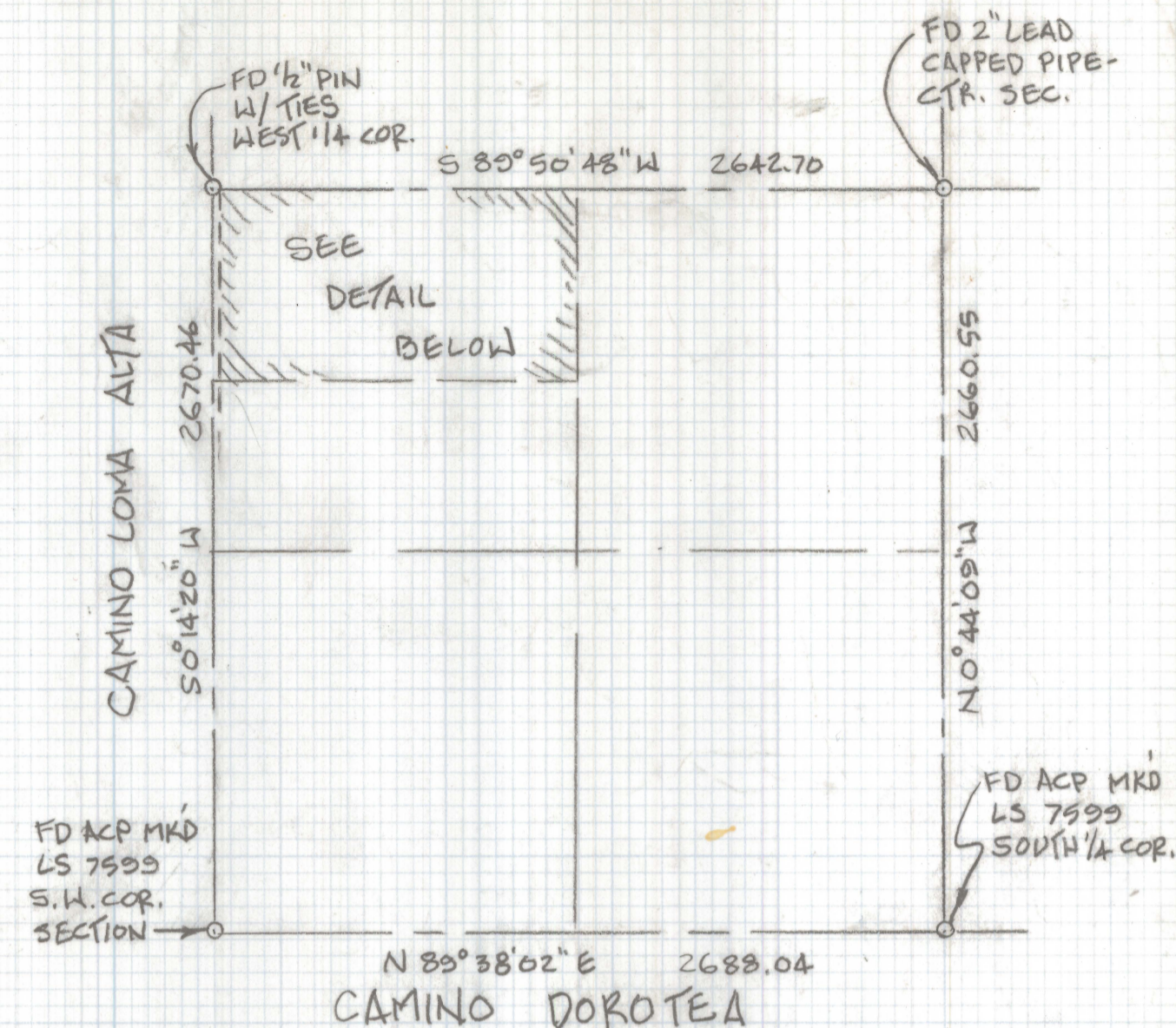
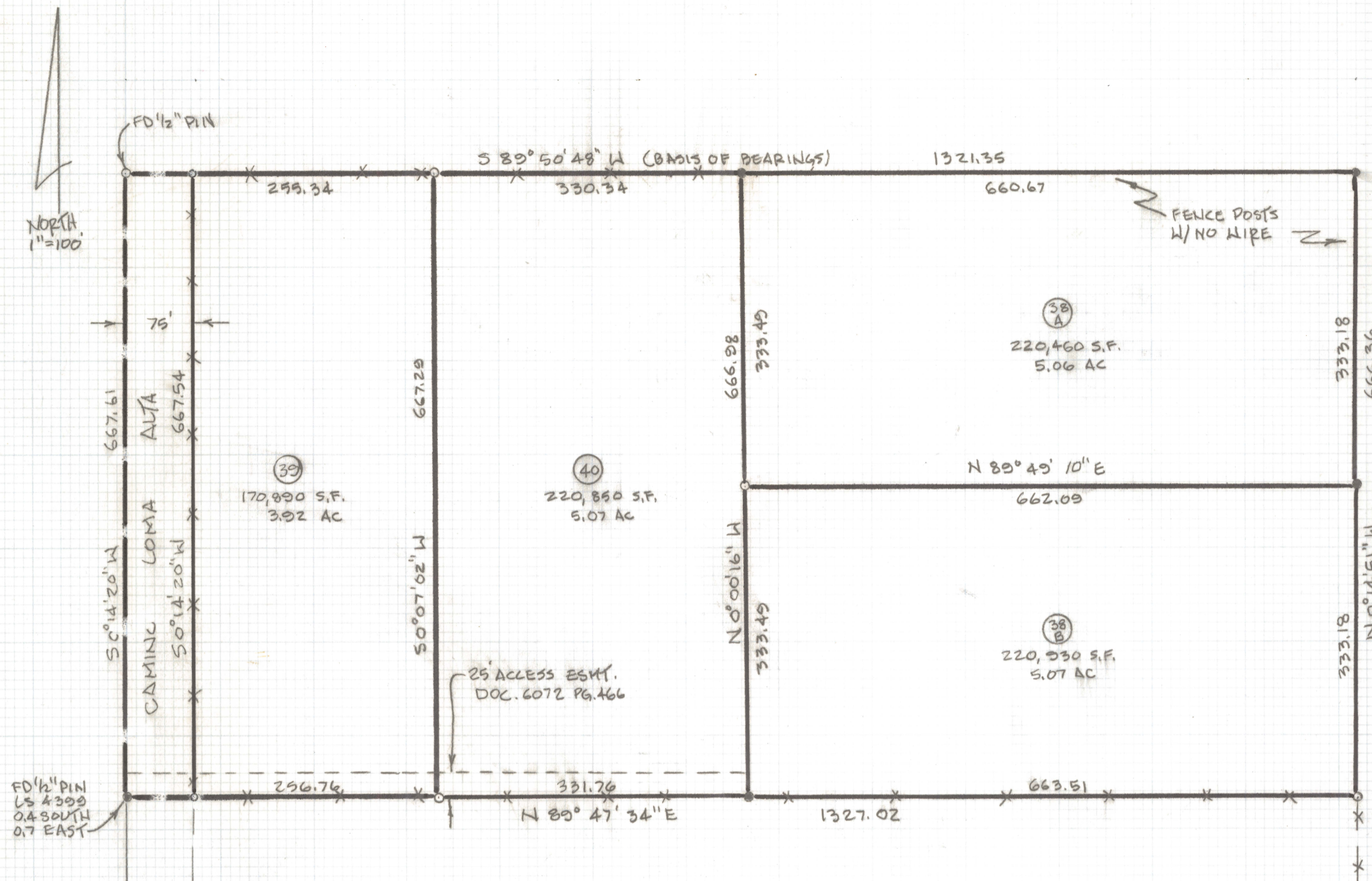

LOCATION MAP
 SCALE: 1"=600'
 SOUTHWEST QUARTER SEC. 23
 TOWNSHIP 15 SOUTH, RANGE 16 EAST
 G. & S. R. & M., PIMA COUNTY,
 ARIZONA

NOTES:

- 1) ♀ INDICATES 1/2" PIN MKD LS 29405 SET UNLESS NOTED
- 2) ACP ALUMINUM CAPPED PIN
- 3) ♂ INDICATES FOUND 1/2" PIN MKD LS 4399
- 4) BASIS OF BEARINGS- SOUTH LINE OF SURVEY BY LON CARLSON JOB NO. 188-87 S 89° 50' 48" W

RESULTS OF SURVEY

OF THE NORTH HALF OF THE NORTH-WEST QUARTER OF THE SOUTH WEST QUARTER OF SECTION 23, TOWNSHIP 15 SOUTH OF RANGE 16 EAST, GILA AND SALT RIVER BASE AND MERIDIAN, PIMA COUNTY, ARIZONA.



EVERETT M. TRUEBLOOD
 REGISTERED LAND SURVEYOR
 TUCSON, ARIZONA
 JOB # 96-24