

DISCLAIMER:

This unrecorded Record of Survey was donated to the City of Tucson. The City of Tucson provides this data for your personal use "as is." Additionally, the City of Tucson provides this information with the understanding that it is not guaranteed to be accurate, correct or complete and conclusions drawn from such information are the responsibility of the user.

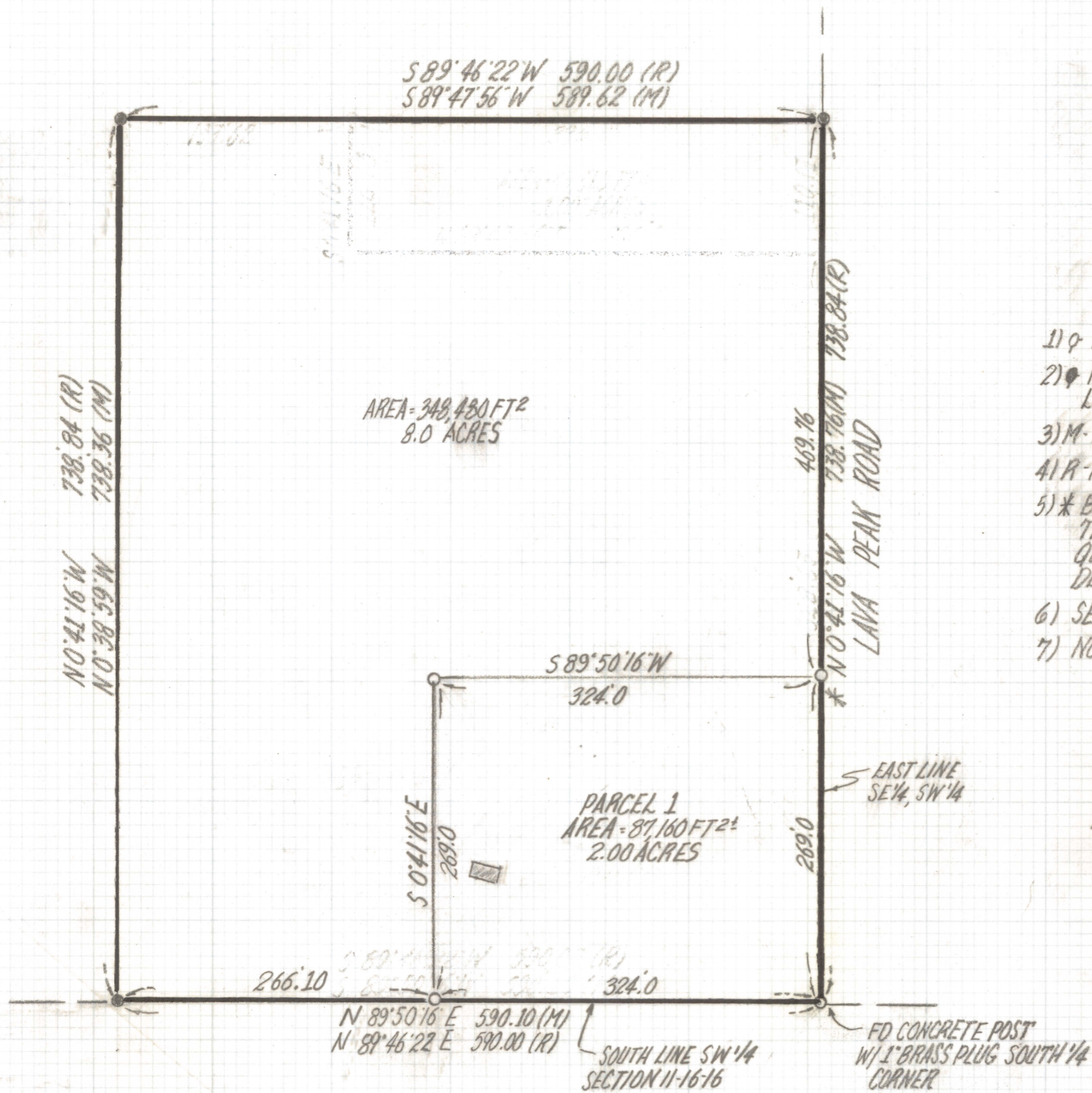

AREA = 348,430 FT²
8.0 ACRES

PARCEL 1
AREA = 87,160 FT²
2.00 ACRES

NOTES

- 1) ◊ INDICATES SET 1/2" PIN MKD L.S. 25405 UNLESS NOTED
- 2) ◊ INDICATES FOUND ALUMINUM CAPPED PIN MKD L.S. 7599 UNLESS NOTED.
- 3) M - MEASURED.
- 4) R - MAP OR DEED RECORD
- 5) * BASIS OF BEARINGS N 0°41'16" W, EAST LINE OF THE SOUTHEAST QUARTER OF THE SOUTHWEST QUARTER SECTION 11-16-16 TAKEN FROM LEGAL DESCRIPTION PROVIDED.
- 6) SEE SURVEY BY SETTLEMAYER SURVEYS
- 7) NO TITLE REPORT FURNISHED FOR THIS SURVEY

RESULTS OF SURVEY

OF A PORTION OF THE SOUTHEAST QUARTER OF THE SOUTHWEST QUARTER OF SECTION 11, TOWNSHIP 16 SOUTH RANGE 16 EAST GILA AND SALT RIVER BASE AND MERIDIAN PIMA COUNTY, ARIZONA



EVERETT M. TRUEBLOOD
REGISTERED LAND SURVEYOR
TUCSON, ARIZONA
JOB #96-36

