

DISCLAIMER:

This unrecorded Record of Survey was donated to the City of Tucson. The City of Tucson provides this data for your personal use "as is." Additionally, the City of Tucson provides this information with the understanding that it is not guaranteed to be accurate, correct or complete and conclusions drawn from such information are the responsibility of the user.

C/R SEC. 33
FD LCP LS 1092

FD ACP MKD
LS 5713
1/16 COR.

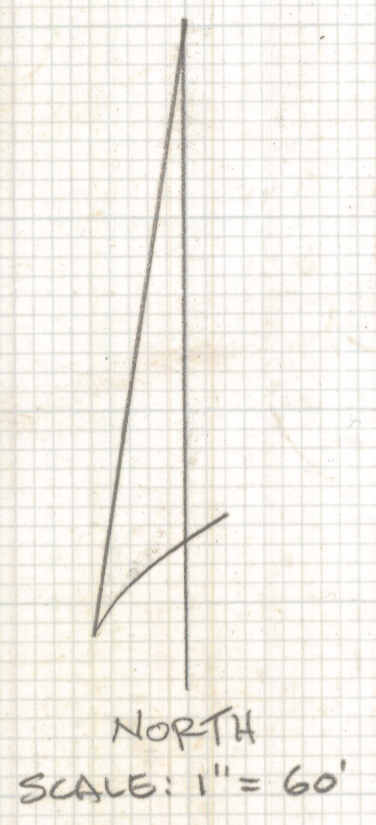
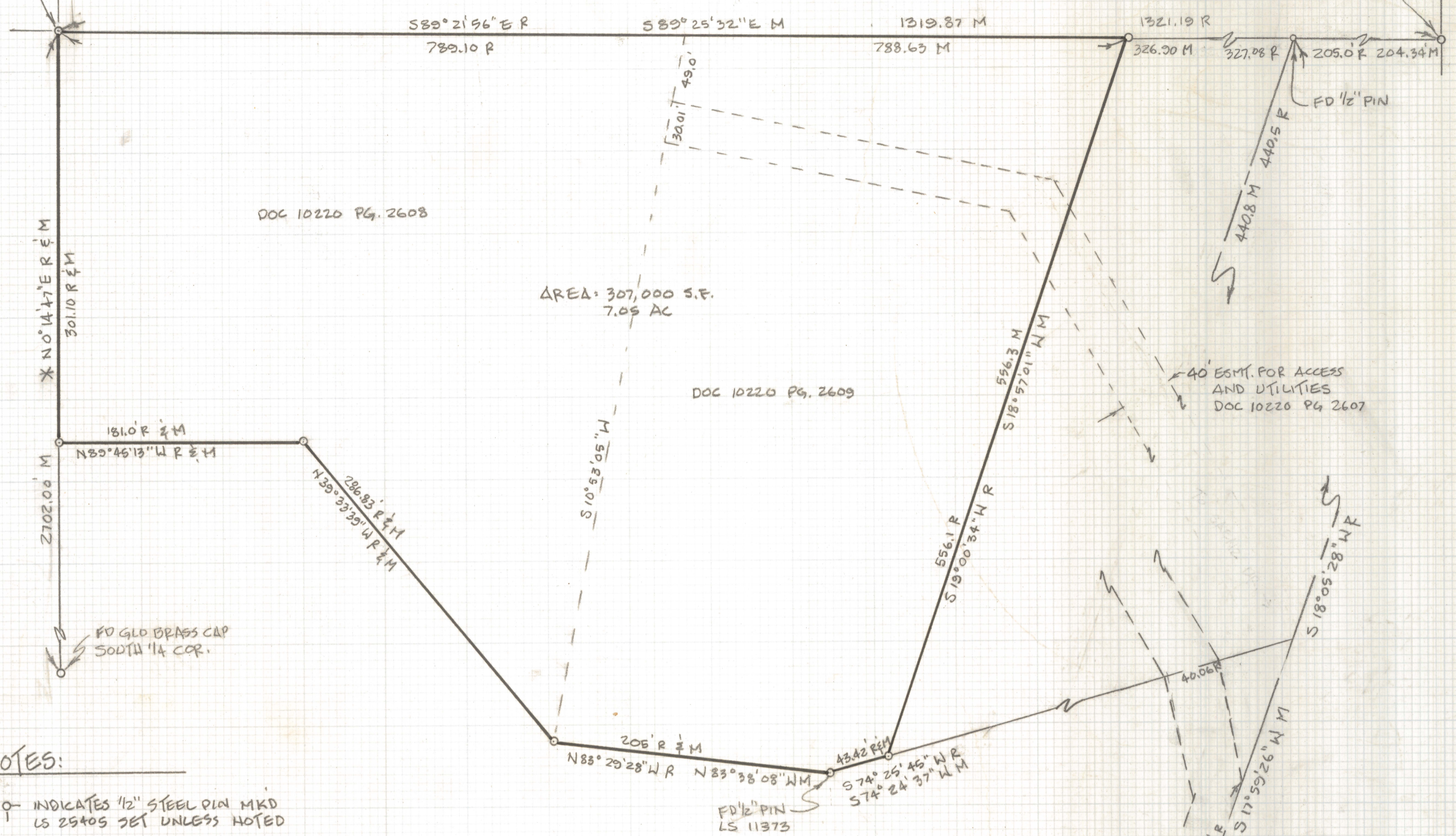

NOTES:

- 1) ♀ INDICATES 1/2" STEEL PIN MKD LS 25405 SET UNLESS NOTED
- 2) R MAP OR DEED RECORD
- 3) M MEASURED
- 4) * BASIS OF BEARINGS - N0°14'47"E FOR THE WEST LINE OF THE SOUTH-EAST QUARTER OF SECTION 33 PER HANSEN SURVEY 3/24/81
- 5) NO TITLE REPORT FURNISHED

RESULTS OF SURVEY

OF A PORTION OF THE NORTHWEST QUARTER OF THE SOUTHEAST QUARTER OF SECTION 33 TOWNSHIP 14 SOUTH, OF RANGE 13 EAST, GILA AND SALT RIVER BASE AND MERIDIAN, PIMA COUNTY, ARIZONA.

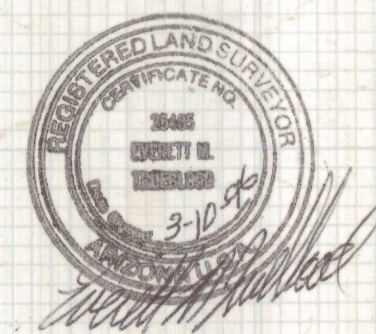

EVERETT M. TRUEBLOOD
REGISTERED LAND SURVEYOR
TUCSON, ARIZONA
JOB 96-41