

DISCLAIMER:

This unrecorded Record of Survey was donated to the City of Tucson. The City of Tucson provides this data for your personal use "as is." Additionally, the City of Tucson provides this information with the understanding that it is not guaranteed to be accurate, correct or complete and conclusions drawn from such information are the responsibility of the user.

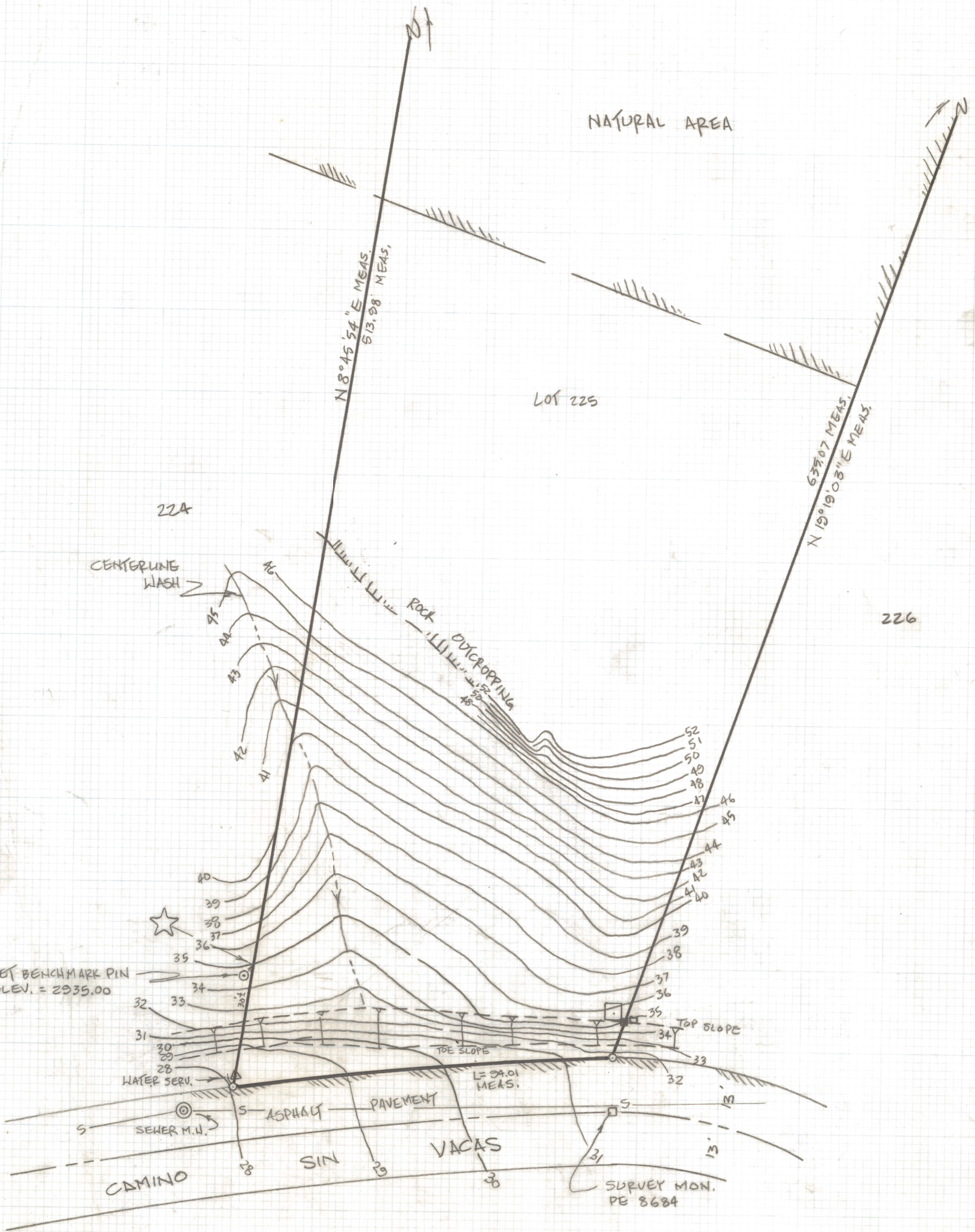

NOTES:

- 1) THIS IS NOT A BOUNDARY SURVEY. SEE TRUEBLOOD SURVEY JOB NO. 9433 FOR BOUNDARY INFORMATION.
- 2) ☆ 30' ± NORTH ALONG PROP. LINE, ASSUMED ELEVATION = 2935.00 PER MAP PROVIDED BY CONTRACTOR
- 3) CAUTION - UNDERGROUND UTILITIES IN THE AREA. BEFORE DIGGING OR IF DESIGN IS CRITICAL, CALL BLUESTAKE 792-2211

NORTH
SCALE: 1" = 20'
CONTOUR INTERVAL = 1'

LEGEND

- TELEPHONE PED.
- CABLE TV PED
- 4'x4' ELEC. PED. PAD
- BENCHMARK PIN

RESULTS OF TOPOGRAPHICAL SURVEY

OF A PORTION OF LOT 225 OF SIN VACAS AS SHOWN IN BOOK 28 OF MAPS AND PLATS AT PAGE 54 IN THE OFFICE OF THE PIMA COUNTY RECORDER, PIMA COUNTY, ARIZONA.



EVERETT M. TRUEBLOOD
REGISTERED LAND SURVEYOR
TUCSON, ARIZONA
JOB 96-50

REVISED TOPO 5-7-96

Z-2020-979