

DISCLAIMER:

This unrecorded Record of Survey was donated to the City of Tucson. The City of Tucson provides this data for your personal use "as is." Additionally, the City of Tucson provides this information with the understanding that it is not guaranteed to be accurate, correct or complete and conclusions drawn from such information are the responsibility of the user.

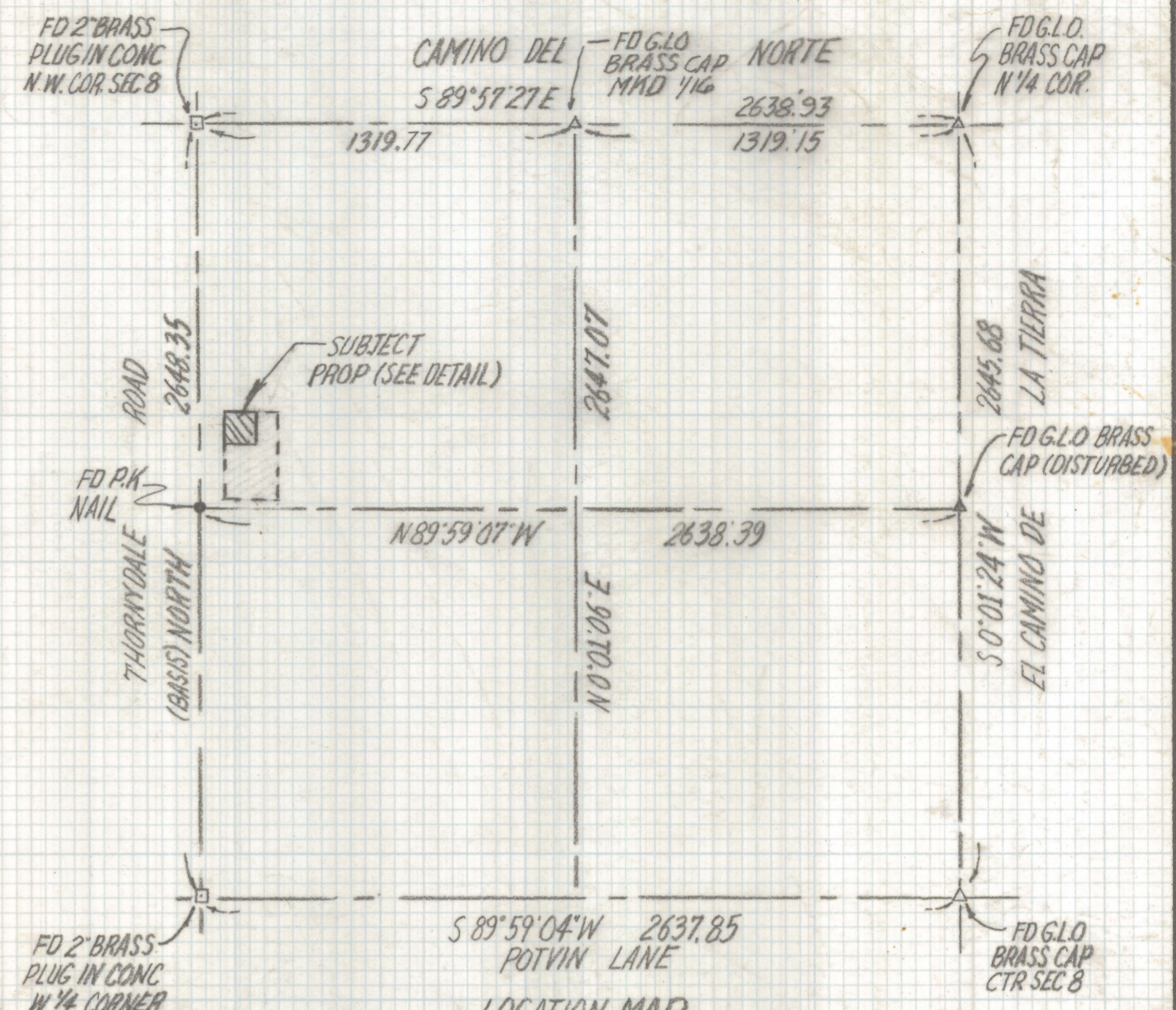
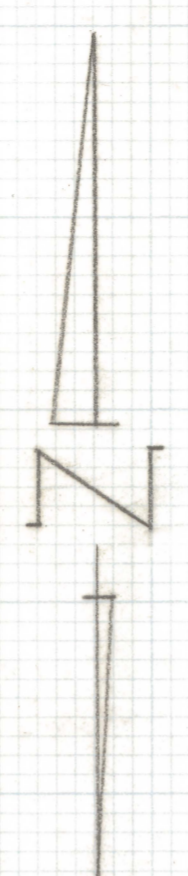
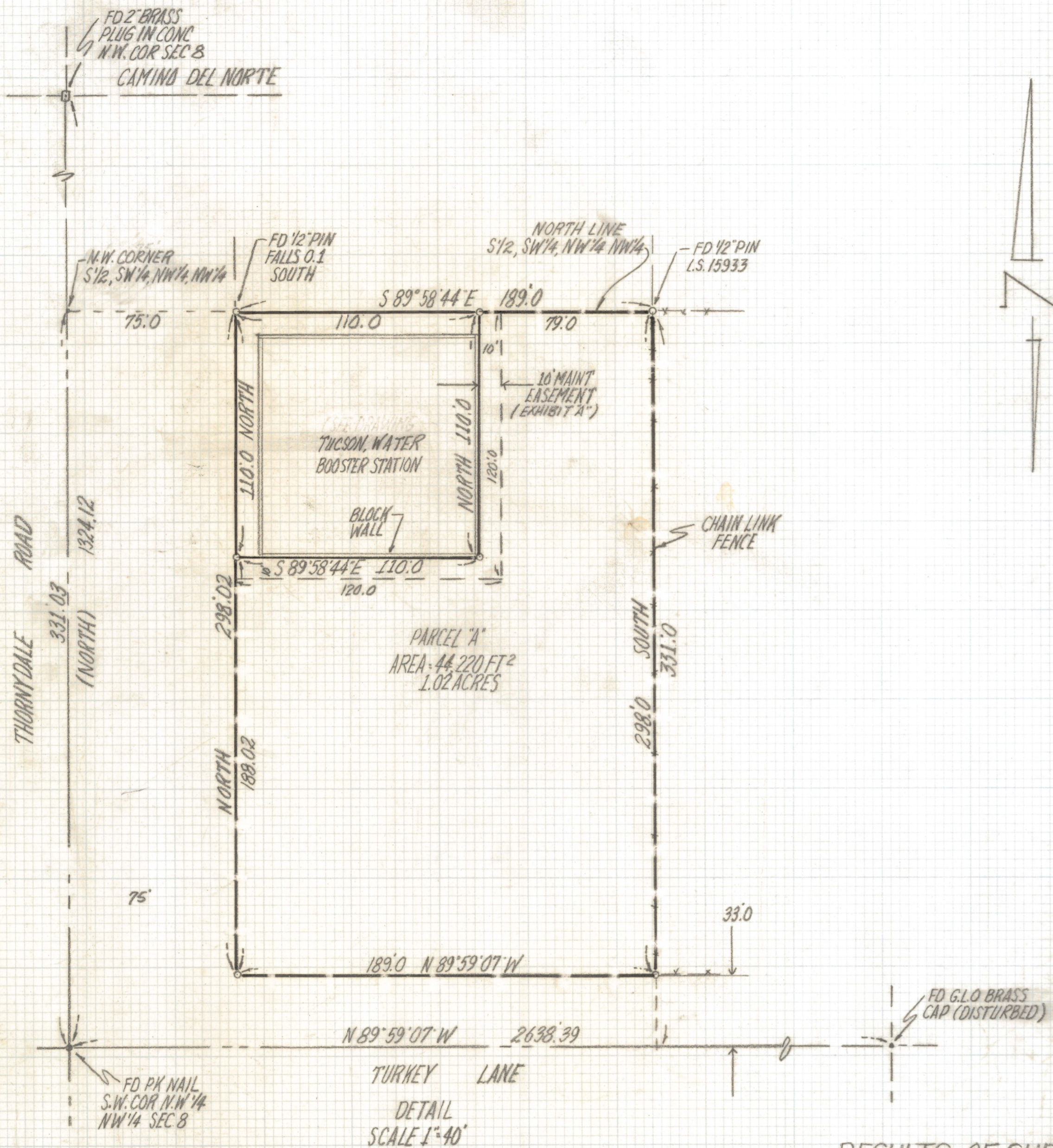

LOCATION MAP
 NORTHWEST QUARTER SECTION 8,
 TOWNSHIP 12 SOUTH, RANGE 13 EAST
 G.S.R.B. & M. PIMA COUNTY, ARIZ
 SCALE 1" = 500'

NOTES

- 1) ♀ INDICATES SET 1/2" PIN MKD P.L.S. 23405 UNLESS NOTED
- 2) M- MEASURED
- 3) R- MAP OR DEED RECORD
- 4) BASIS OF BEARINGS NORTH (ASSUMED) PER THE WEST LINE OF THE NORTHWEST QUARTER SECTION 8-12-13 G.S.R.B. & M. PIMA COUNTY ARIZONA
- 5) SEE DOCKET 8674 PAGE 417
- 6) P.O.B. POINT OF BEGINNING

RESULTS OF SURVEY

OF A PORTION OF THE SOUTH HALF OF THE SOUTHWEST QUARTER OF THE NORTHWEST QUARTER OF THE NORTHWEST QUARTER SECTION 8 TOWNSHIP 12 SOUTH RANGE 13 EAST, GILA AND SALT RIVER BASE AND MERIDIAN PIMA COUNTY, ARIZONA.



EVERETT M. TRUEBLOOD
 REGISTERED LAND SURVEYOR
 TUCSON, ARIZONA
 JOB # 96-56

REVISED 4-22-96

Z-2020-983