

DISCLAIMER:

This unrecorded Record of Survey was donated to the City of Tucson. The City of Tucson provides this data for your personal use "as is." Additionally, the City of Tucson provides this information with the understanding that it is not guaranteed to be accurate, correct or complete and conclusions drawn from such information are the responsibility of the user.

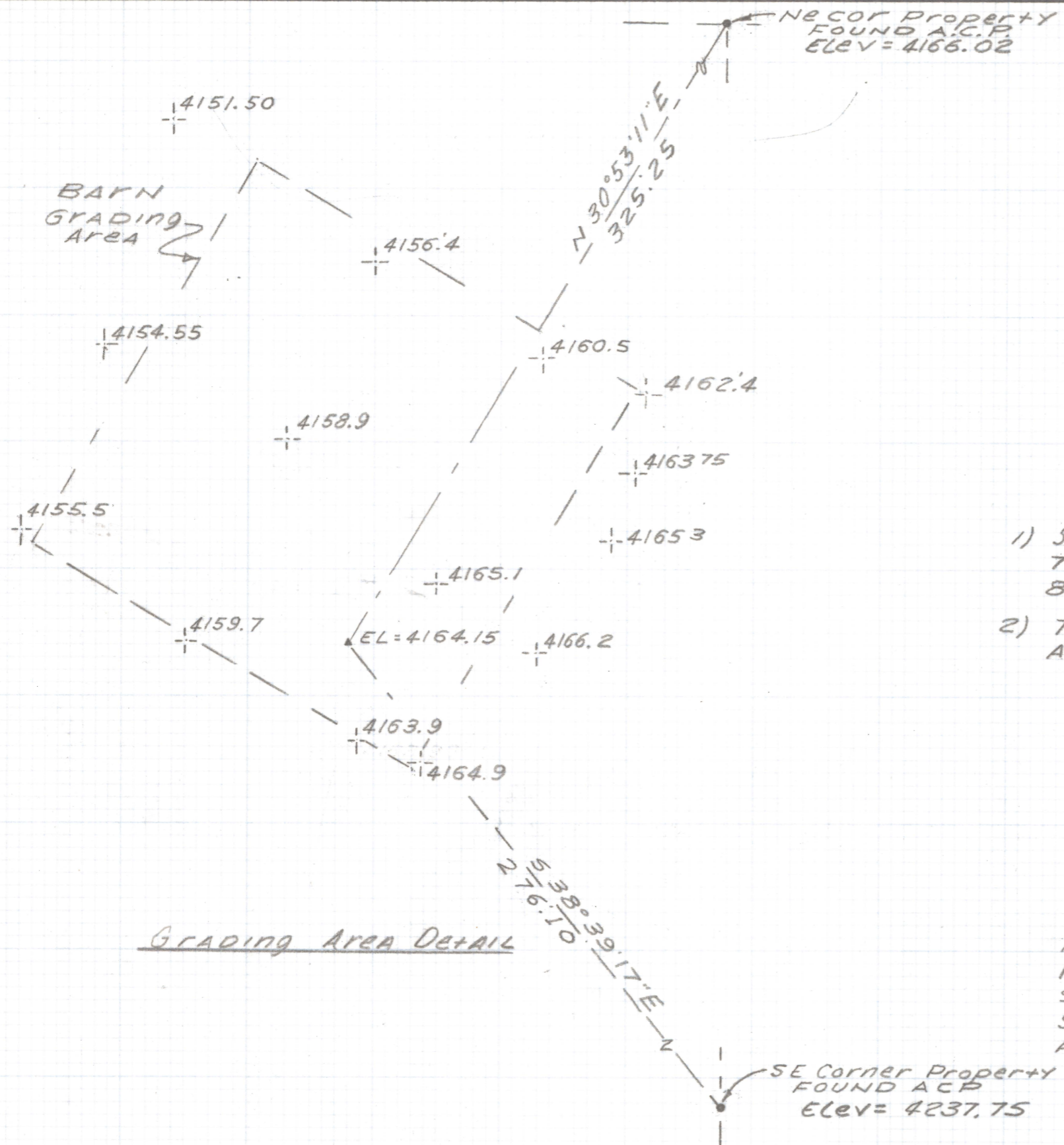

SCALE 1"=100'

Note

- 1) See Aerial Survey BY McCLAIN AERIAL INC 720 West Prince Road JOB # 2098 DATED 8-4-98
- 2) THE SLOPE WITHIN THE 70' X 70' GRADING AREA IS 12.50%

Grading Area Detail

SKETCH
OF

EXISTING ELEVATIONS OVER A 70' X 70' GRADING AREA FOR A PROPOSED BARN, LOCATED OVER A PORTION OF THE NORTHWEST QUARTER OF THE SOUTHEAST QUARTER SECTION 29 TOWNSHIP 17 SOUTH RANGE 16 EAST G.S.R.B. & M PIMA COUNTY ARIZONA.



EVERETT M. TRUEBLOOD
REGISTERED LAND SURVEYOR
TUCSON, ARIZONA
JOB # 96-65

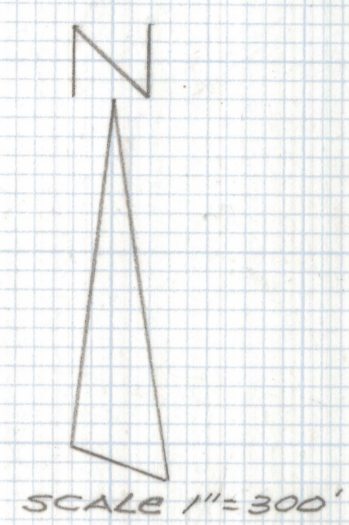
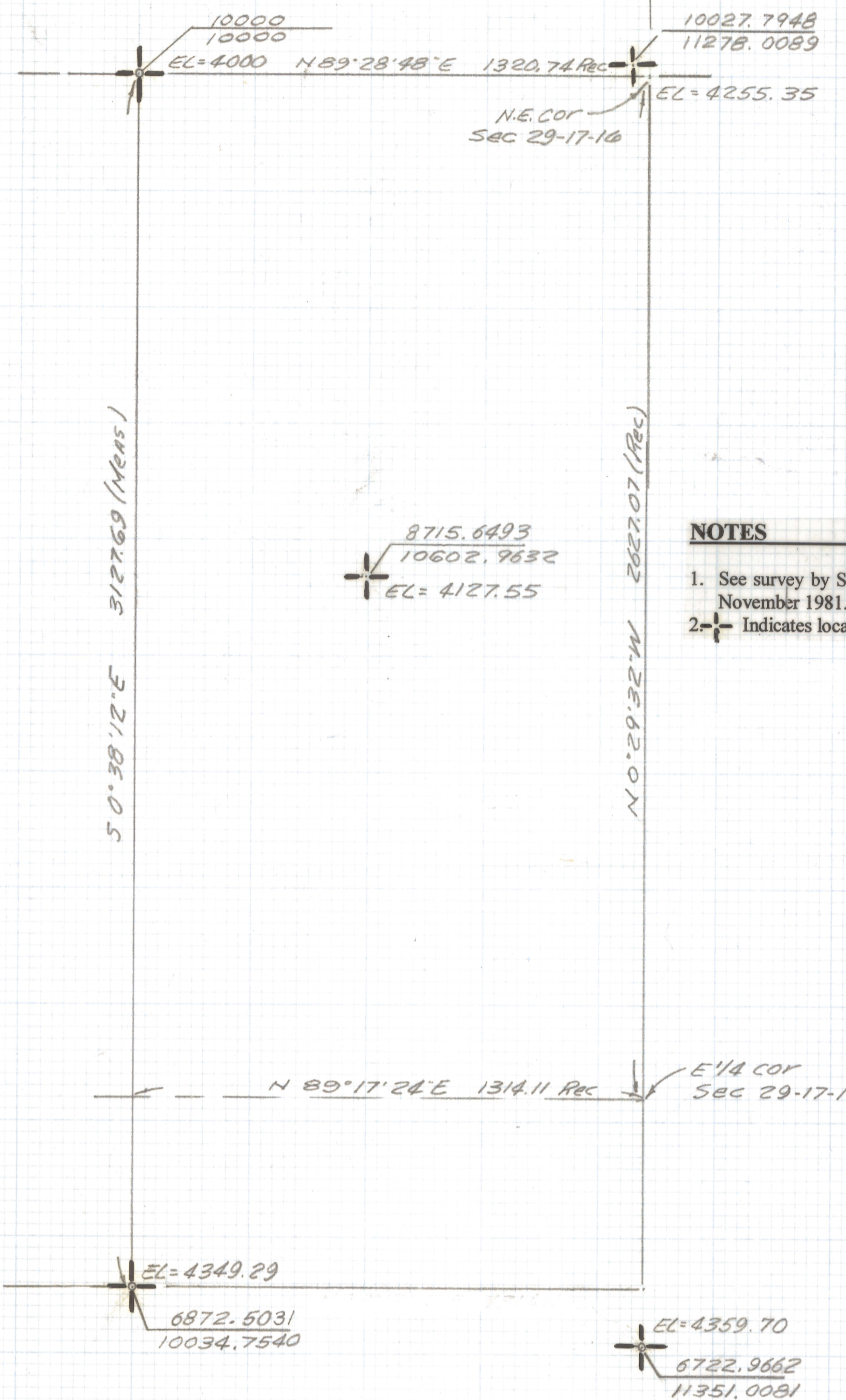

NOTES

1. See survey by Settlemyer Surveys job # 173-0201 A-1 dated November 1981.
2. Indicates location of panel point.

SKETCH OF LEGAL DESCRIPTION

Vertical and horizontal control over a portion of the East half of Section 29, Township 17 South, Range 16 East, Gila and Salt River Base and Meridian, Pima County, Arizona.



EVERETT M. TRUEBLOOD
 REGISTERED LAND SURVEYOR
 TUCSON, ARIZONA
 JOB # 96-65