

DISCLAIMER:

This unrecorded Record of Survey was donated to the City of Tucson. The City of Tucson provides this data for your personal use "as is." Additionally, the City of Tucson provides this information with the understanding that it is not guaranteed to be accurate, correct or complete and conclusions drawn from such information are the responsibility of the user.

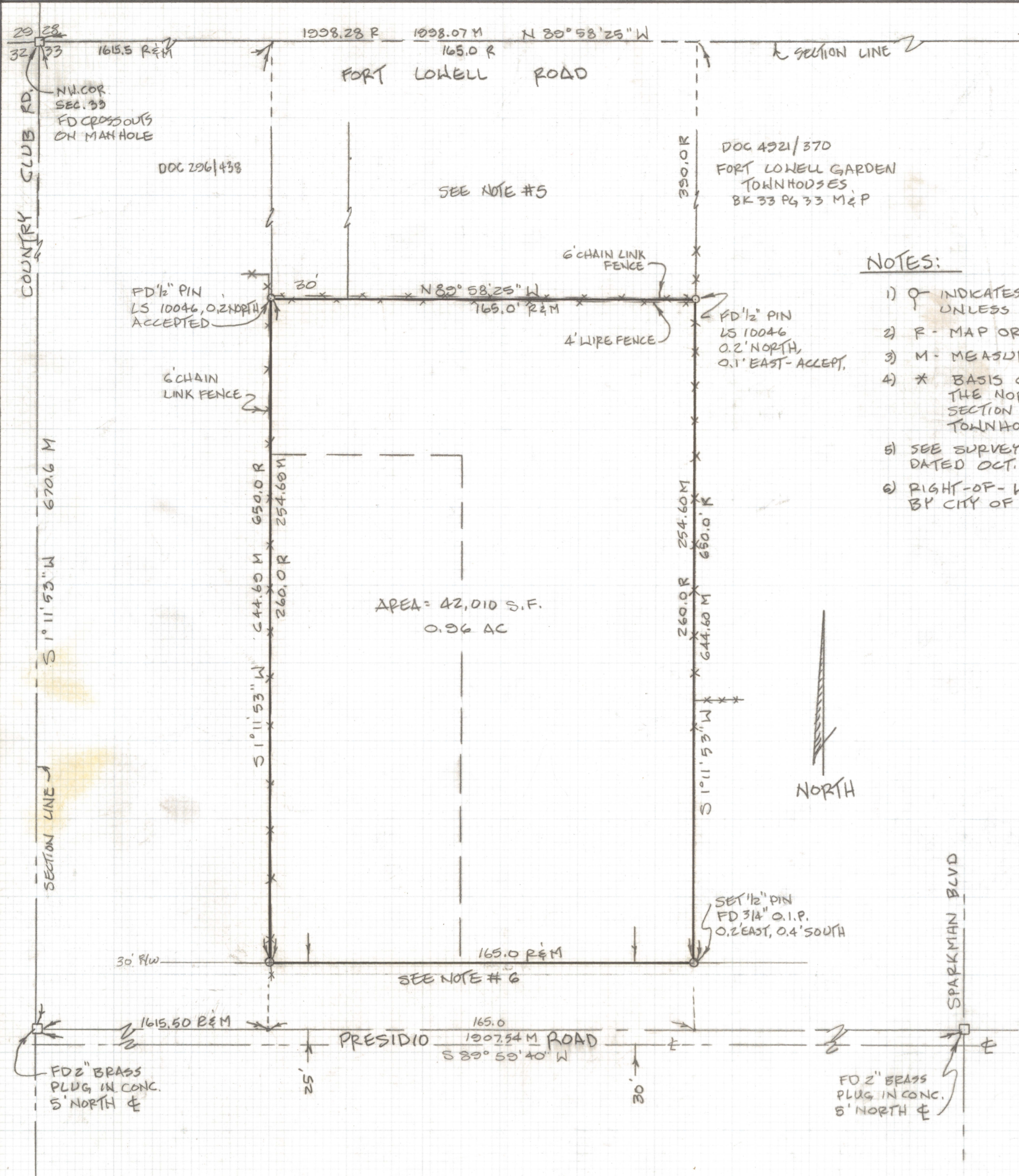

NOTES:

- 1) \circ INDICATES SET 1/2" PIN MKD PLS 25405 UNLESS NOTED
- 2) R - MAP OR DEED RECORD
- 3) M - MEASURED
- 4) * BASIS OF BEARINGS - N 89° 58' 25" W FOR THE NORTH LINE OF THE NORTH WEST QUARTER SECTION 33 - 13 - 14 PER FORT LOWELL GARDENS TOWNHOUSES BOOK 33 PG. 33 M & P.
- 5) SEE SURVEY BY LON CARLSON SURVEYS JOB 185-83 DATED OCT. 14, 1983
- 6) RIGHT-OF-WAY FOR PRESIDIO ROAD VERIFIED BY CITY OF TUCSON ENGINEERING PLAN

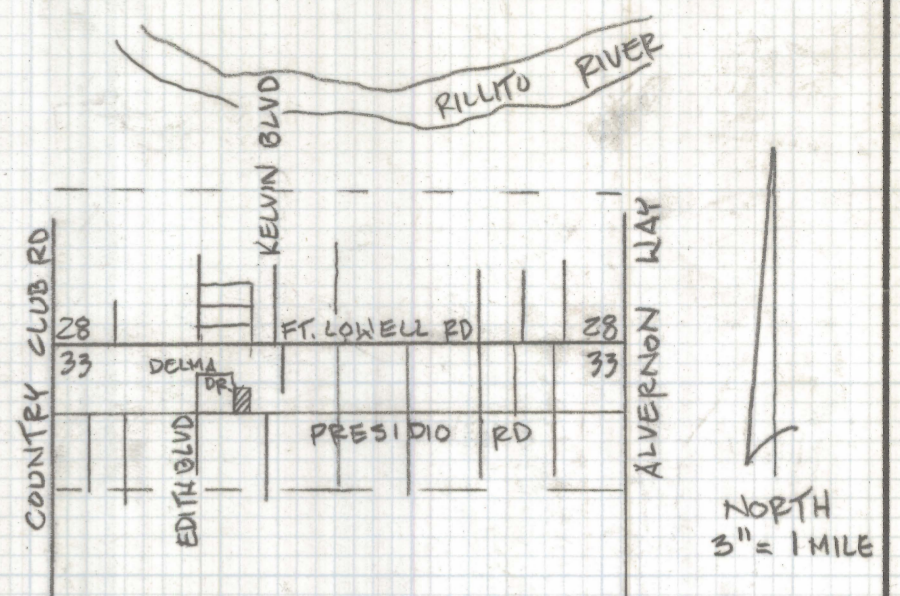

RESULTS OF SURVEY

OF A PORTION OF THE NORTHWEST QUARTER OF SECTION 33 TOWNSHIP 13 SOUTH OF RANGE 14 EAST, GILA AND SALT RIVER BASE AND MERIDIAN, PIMA COUNTY, ARIZONA.



EVERETT M. TRUEBLOOD
REGISTERED LAND SURVEYOR
TUCSON, ARIZONA
JOB 96-69

SCALE: 1" = 30'