

# **DISCLAIMER:**

**This unrecorded Record of Survey was donated to the City of Tucson. The City of Tucson provides this data for your personal use "as is." Additionally, the City of Tucson provides this information with the understanding that it is not guaranteed to be accurate, correct or complete and conclusions drawn from such information are the responsibility of the user.**

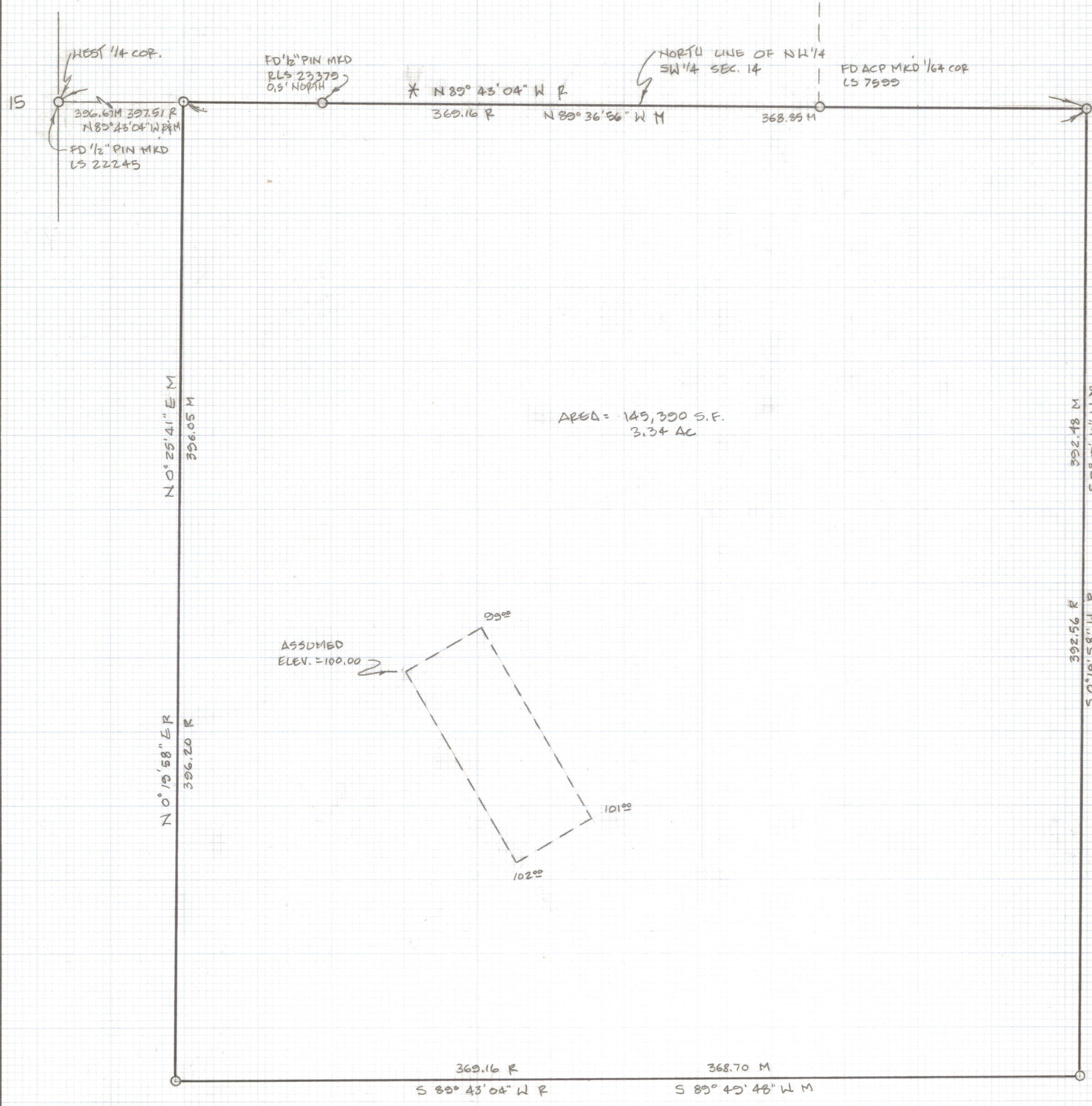

NOTES:

- 1) ♀ INDICATES FOUND ALUMINUM-CAPPED PIN MARKED LS 7599 UNLESS NOTED
- 2) R MAP OR DEED RECORD
- 3) M MEASURED
- 4) \* BASIS OF BEARINGS - N 89° 43' 04" W FOR THE NORTH LINE OF SOUTHWEST QUARTER SEC. 14 - 13-12 PER LEGAL DESCRIPTION PROVIDED BY OWNER
- 5) SET NAIL AT MIDPOINT OF ALL PROPERTY LINES.
- 6) ACCESS EASEMENT TO THIS PROPERTY FROM PEREGRINE WAY TO THE SOUTH.

NORTH  
SCALE: 1" = 30'

RESULTS OF SURVEY

OF PART OF THE NORTHWEST QUARTER OF THE SOUTHWEST QUARTER OF SECTION 14, TOWNSHIP 13 SOUTH OF RANGE 12 EAST, GILA AND SALT RIVER BASE AND MERIDIAN, PIMA COUNTY, ARIZONA.



EVERETT M. TRUEBLOOD  
REGISTERED LAND SURVEYOR  
TUCSON, ARIZONA  
JOB 96-74