

DISCLAIMER:

This unrecorded Record of Survey was donated to the City of Tucson. The City of Tucson provides this data for your personal use "as is." Additionally, the City of Tucson provides this information with the understanding that it is not guaranteed to be accurate, correct or complete and conclusions drawn from such information are the responsibility of the user.

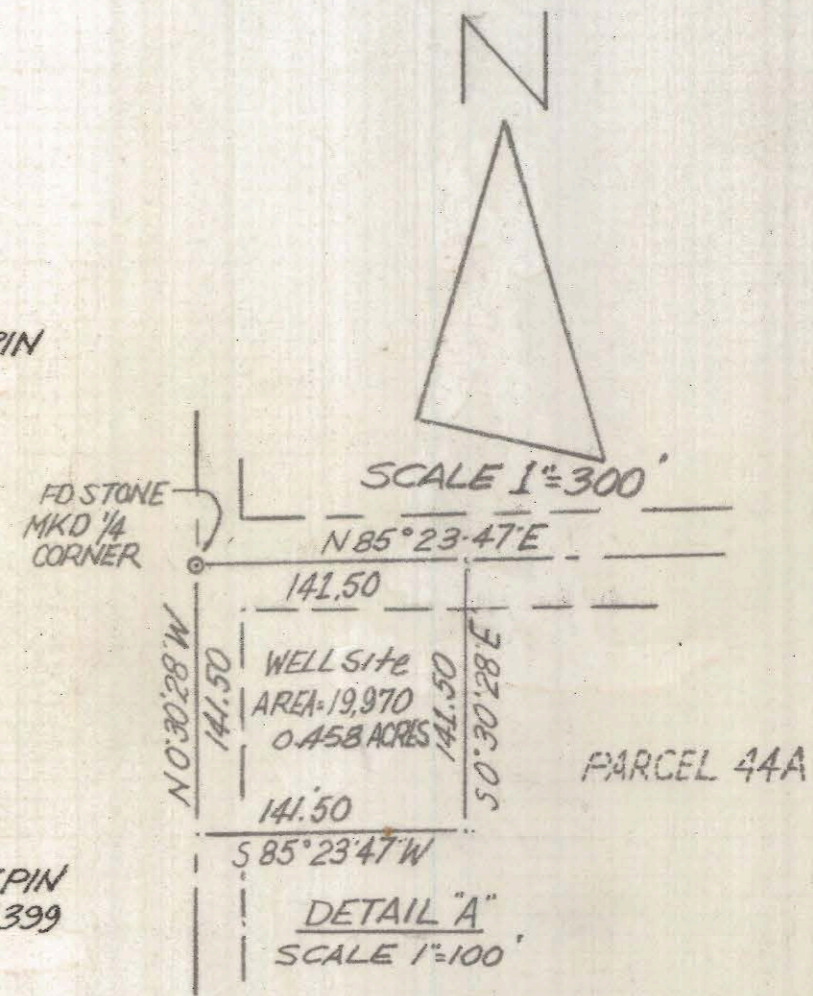
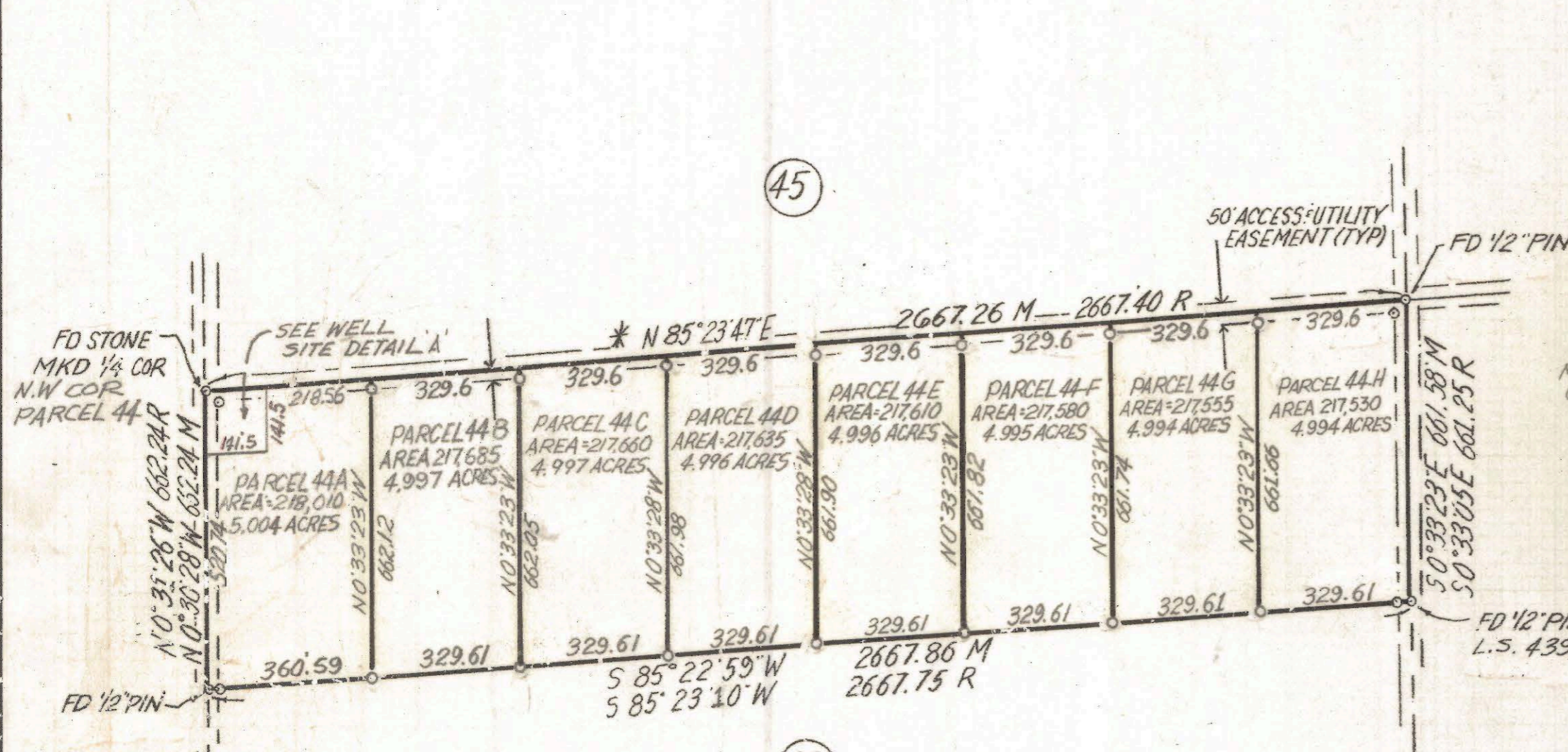

FD STONE MKD 1/4 COR N.W. COR PARCEL 44

SEE WELL SITE DETAIL 'A'

* N 85° 23' 47" E

50' ACCESS-UTILITY EASEMENT (TYP)

FD 1/2" PIN

FD STONE MKD 1/4 CORNER

SCALE 1"=300'

N 85° 23' 47" E

WELL SITE AREA-19,970 0.458 ACRES

PARCEL 44A

DETAIL 'A' SCALE 1"=100'

NOTES

- 1) * INDICATES SET 1/2" PIN RLS 25405 UNLESS NOTED
- 2) M-MEASURED
- 3) R- MAP OR DEED RECORD
- 4) * BASIS OF BEARINGS N 85° 23' 47" E SOUTH LINE OF THE N.W. 1/4 SEC. 28-16-9 PER RECORD OF SURVEY BK 1 PG 55 BY HEWITT & ASSOCIATES DATED 5-16-75
- 5) BENCHMARK NORTHWEST CORNER PROPERTY ASSUMED GROUND ELEVATION 2600
- 6) SEE SURVEY BY ROBERT F. MELLEN (RETIRED) JOB # 95-7 PARCEL 45 AND 97-58 PARCEL 44

SPECIAL NOTE: AREA OF PARCEL 44 1,761,215 T² ± 40.43 ACRES

RESULTS OF SURVEY

OF PARCEL 44 PER RECORD OF SURVEY RECORDED IN BOOK 1 PAGE 55 SHEET 13 OF 14, PORTION OF THE NORTHWEST QUARTER SECTION 28 TOWNSHIP 16 SOUTH RANGE 9 EAST G.S.R.B. M PIMA COUNTY ARIZONA



DATE 9-19-97	REVISIONS Well Site PARCELS 44-A thru 44-G	
EVERETT M. BLOOD LAND SURVEYING 230 West Ian Place Tucson, AZ 85741 (520) 888-2548		
Drawn By: EMT	Checked By: EMT	Date: 5-12-97
Job No. 97-105	Scale: 1"=300'	Sheet 1 of 1

Z-2021-001-001

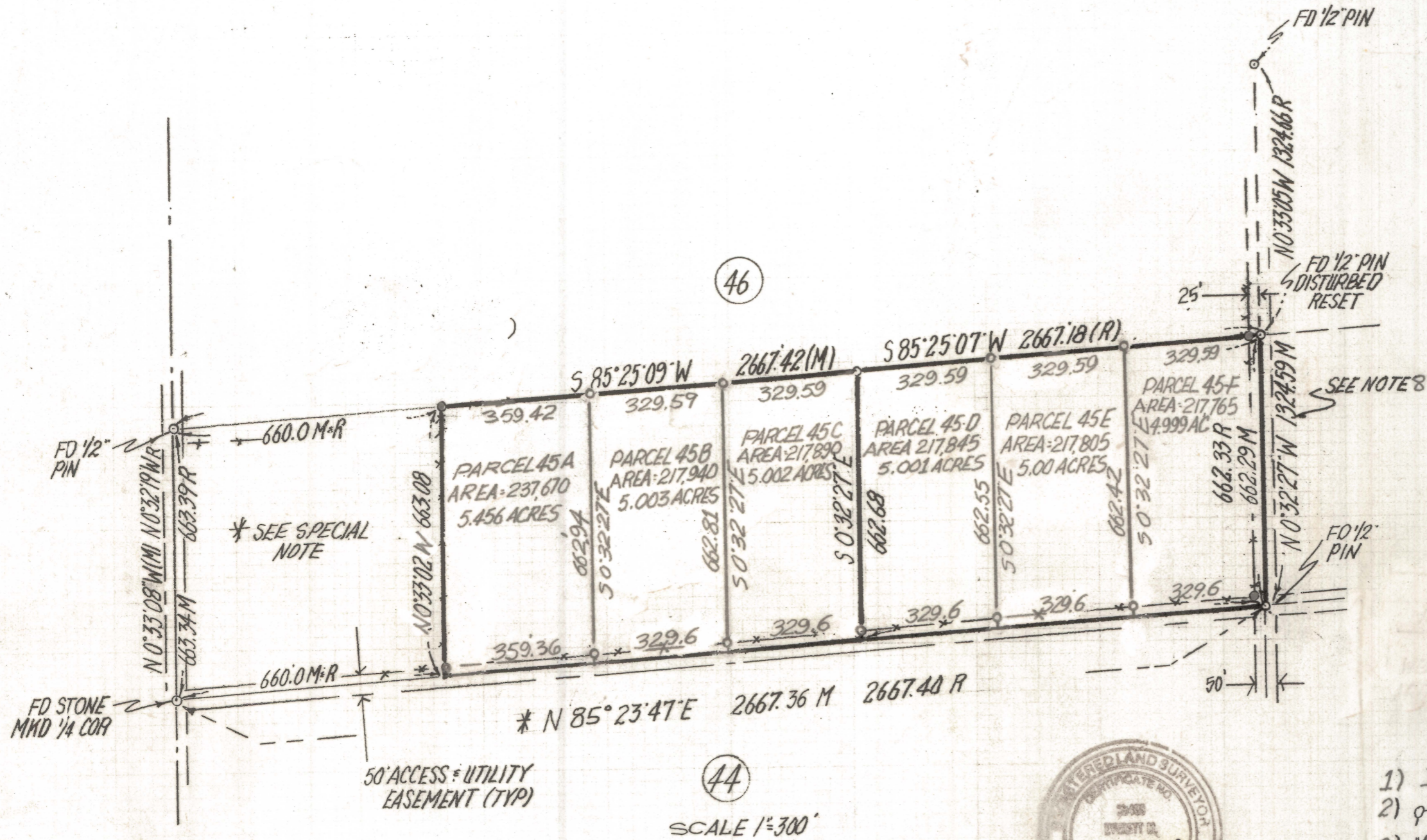

NOTES

- 1) INDICATES SET 1/2" PIN R.L.S. 25405 UNLESS NOTED
- 2) ♀ INDICATES FND 1/2" PIN L.S. 4680 UNLESS NOTED
- 3) M- MEASURED
- 4) R- MAP OR DEED RECORD
- 5) * BASIS OF BEARINGS $N 85^{\circ} 23' 47'' E$ SOUTH LINE OF THE NW 1/4 SEC. 28-16-9 PER RECORD OF SURVEY BK 1 PG 55 SHT 3 BY HEWITT & ASSOCIATES DATED 5-16-75
- 6) AREA TO CENTERLINE OF EXISTING EASEMENTS
- 7) SEE SURVEY BY ROBERT F. MELLEN JOB #95-7
- 8) THERE IS A ERROR BETWEEN PARCELS 45 & 36 INDICATING THAT THE EAST LINE OF PARCEL 45 SHOULD BE 662.33 RATHER THAN 661.26.

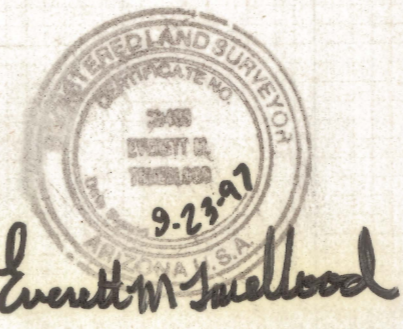

RESULTS OF SURVEY

OF A PORTION OF PARCEL 45 PER RECORD OF SURVEY RECORDED IN BOOK 1 PAGE 55 SHEET 13 OF 14, PORTION OF THE NORTHWEST QUARTER SECTION 28 TOWNSHIP 16 SOUTH RANGE 9 EAST G.S.R. B & M PIMA COUNTY ARIZONA

* SPECIAL NOTE

A CONVERSATION WITH REPRESENTATIVE OF THIS PARCEL & SUBJECT PARCEL INDICATE THAT THE 660 FOOT EAST AND WEST DIMENSION SHOULD BE ALONG THE NORTH & SOUTH LINES RATHER THAN AT RIGHT ANGLES TO THE WEST LINE WHICH WOULD MOVE THE EAST LINE APPROXIMATELY 1.6 FEET INTO SUBJECT PROPERTY

ROBERT F. MELLEN
REGISTERED LAND SURVEYOR
TUCSON, ARIZONA
JOB #97-105