

DISCLAIMER:

This unrecorded Record of Survey was donated to the City of Tucson. The City of Tucson provides this data for your personal use "as is." Additionally, the City of Tucson provides this information with the understanding that it is not guaranteed to be accurate, correct or complete and conclusions drawn from such information are the responsibility of the user.

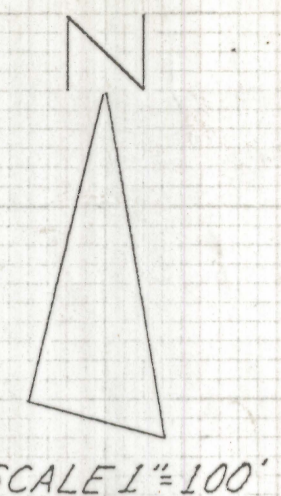

CURVE DATA					
Nº	RADIUS	DELTA	TANGENT	LENGTH	CHORD
①	50.0	76°30'28"	39.42	66.77	61.91
②	293.30	31°33'42"	82.89	161.57	159.53
③	50.0	134°41'21"	120.09	117.63	92.32

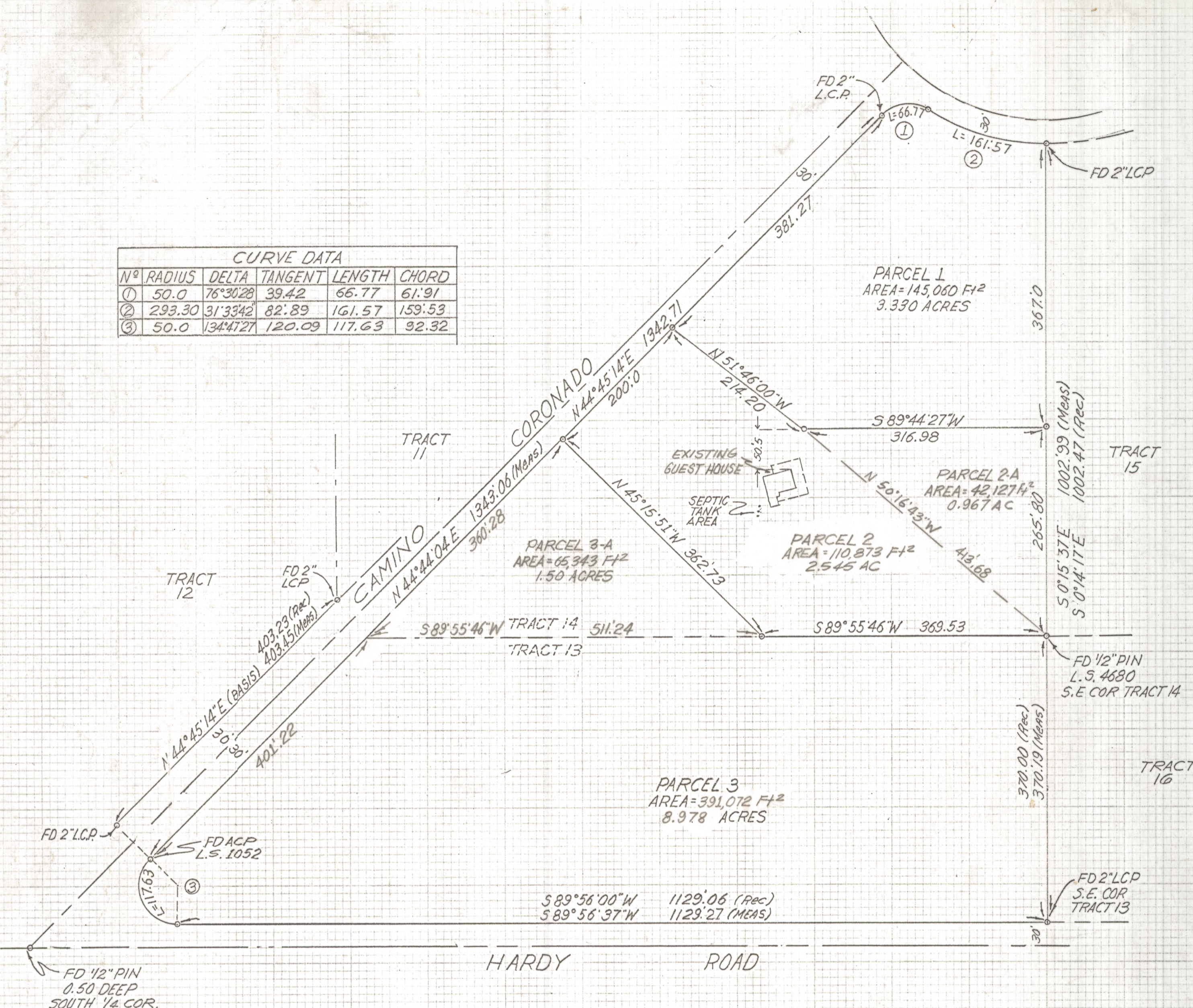

NOTES

- 1) ♀ INDICATES SET 1/2" PIN R.L.S. 25405 UNLESS NOTED
- 2) Meas - MEASURED
- 3) Rec - MAP OR DEED RECORD
- 4) L.C.P. - LEAD CAPPED PIPE
- 5) BASIS OF BEARINGS N 44° 45' 14" E SOUTHEAST PROPERTY LINE TRACT 12 PER CAMPO BELLO SUBDIVISION.
- 6) THERE HAS BEEN NO TITLE REPORT PROVIDED AT THIS TIME. WHEN ONE IS PROVIDED ALL EASEMENTS WILL BE SHOWN.
- 7) TOTAL AREA = 754,475 Ft² 17.32 ACRES
- 8) SEE SKETCH "A" FOR PARCELS 1, 2, AND 3

RESULTS OF SURVEY

OF TRACTS 13 AND 14 OF CAMPO BELLO SUBDIVISION AS RECORDED IN BOOK 7 OF MAPS AND PLATS AT PAGE 70 IN THE OFFICE OF THE PIMA COUNTY RECORDER PIMA COUNTY, ARIZONA.



DATE	REVISIONS
EVERETT M. TRUEBLOOD LAND SURVEYING 2300 West Ian Place Tucson, AZ 85741 (520) 888-2549	
Drawn By: EMT	Checked By: EMT
Job No. 97-121	Scale: 1"=100'
Date: 10-22-97	Sheet 1 of 1

SKETCH "B"

CURVE DATA					
Nº	RADIUS	DELTA	TANGENT	LENGTH	CHORD
①	50.0	76°30'28"	39.42	66.77	61.91
②	293.30	31°33'42"	82.89	161.57	159.53
③	50.0	134°47'27"	120.09	117.63	92.32

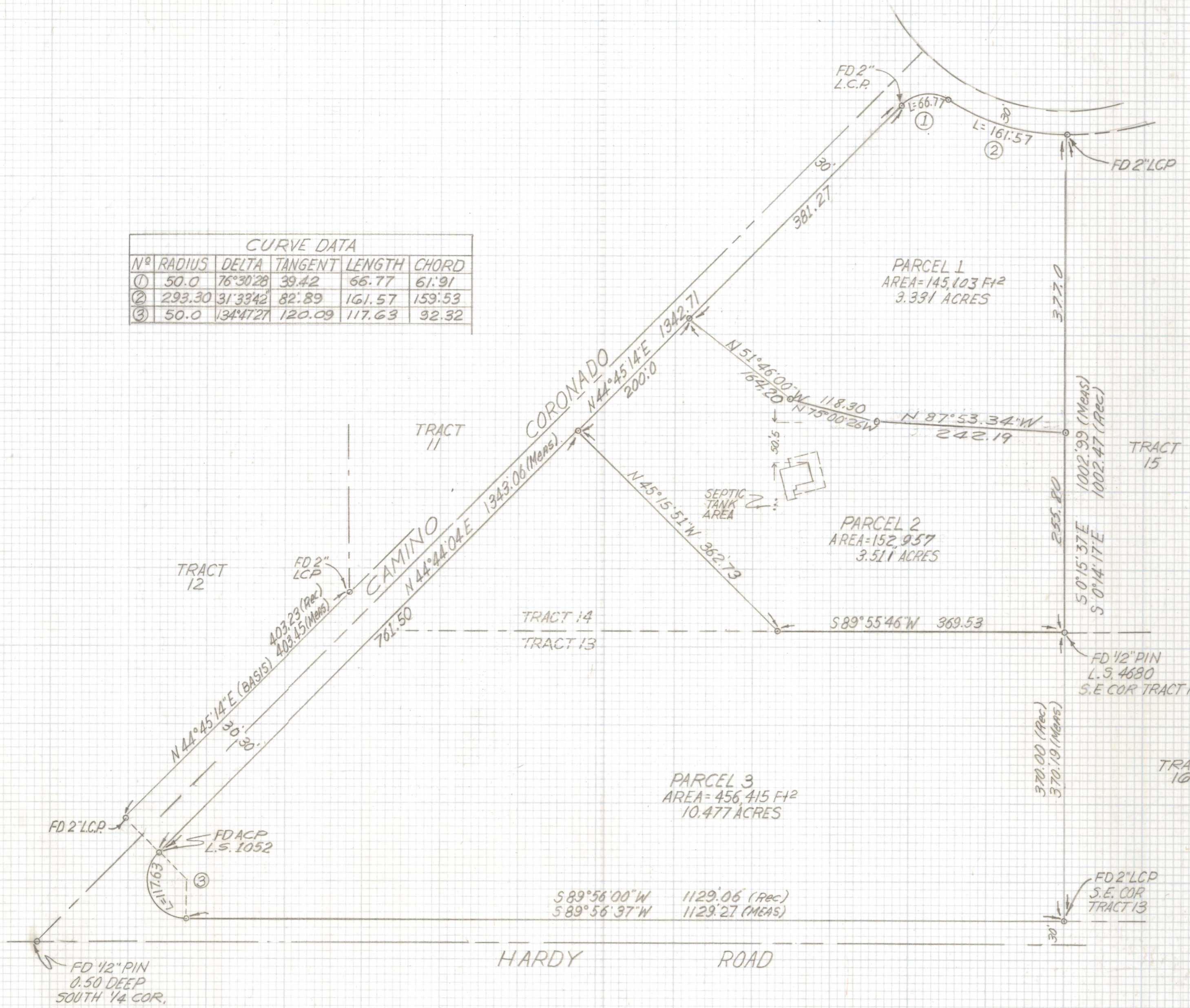
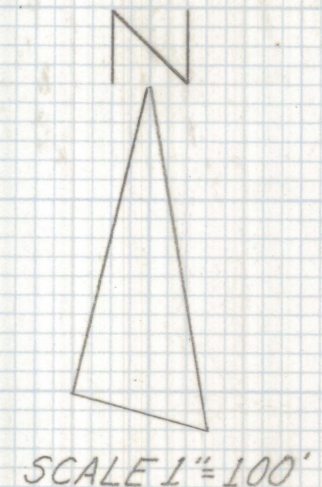

NOTES

- 1) Ⓞ INDICATES SET 1/2" PIN R.L.S. 25405 UNLESS NOTED
- 2) Meas- MEASURED
- 3) Rec- MAP OR DEED RECORD
- 4) L.C.P- LEAD CAPPED PIPE
- 5) BASIS OF BEARINGS N44°45'14"E SOUTHEAST PROPERTY LINE TRACT 12 PER CAMPO BELLO SUBDIVISION.
- 6) THERE HAS BEEN NO TITLE REPORT PROVIDED AT THIS TIME, WHEN ONE IS PROVIDED ALL EASEMENTS WILL BE SHOWN.
- 7) TOTAL AREA= 754,475 FT² 17.32 ACRES

RESULTS OF SURVEY

OF TRACTS 13 AND 14 OF CAMPO BELLO SUBDIVISION AS RECORDED IN BOOK 7 OF MAPS AND PLATS AT PAGE 70 IN THE OFFICE OF THE PIMA COUNTY RECORDER PIMA COUNTY, ARIZONA.

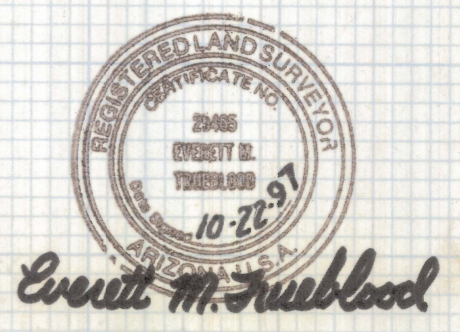

PARCELS 1 AND 2
REVISED 1-17-99 SKETCH "A"

DATE	REVISIONS
EVERETT M. TRUEBLOOD LAND SURVEYING 2300 West Ian Place Tucson, AZ 85741 (520) 888-2549	
Drawn By: EMT	Checked By: EMT Date: 10-22-97
Job No. 97-121	Scale: 1"=100' Sheet 1 of 1

Z-2021-003-002

CURVE DATA					
Nº	RADIUS	DELTA	TANGENT	LENGTH	CHORD
①	50.0	76°30'28"	39.42	66.77	61.91
②	293.30	31°33'42"	82.89	161.57	159.53
③	50.0	134°47'27"	120.09	117.63	92.32

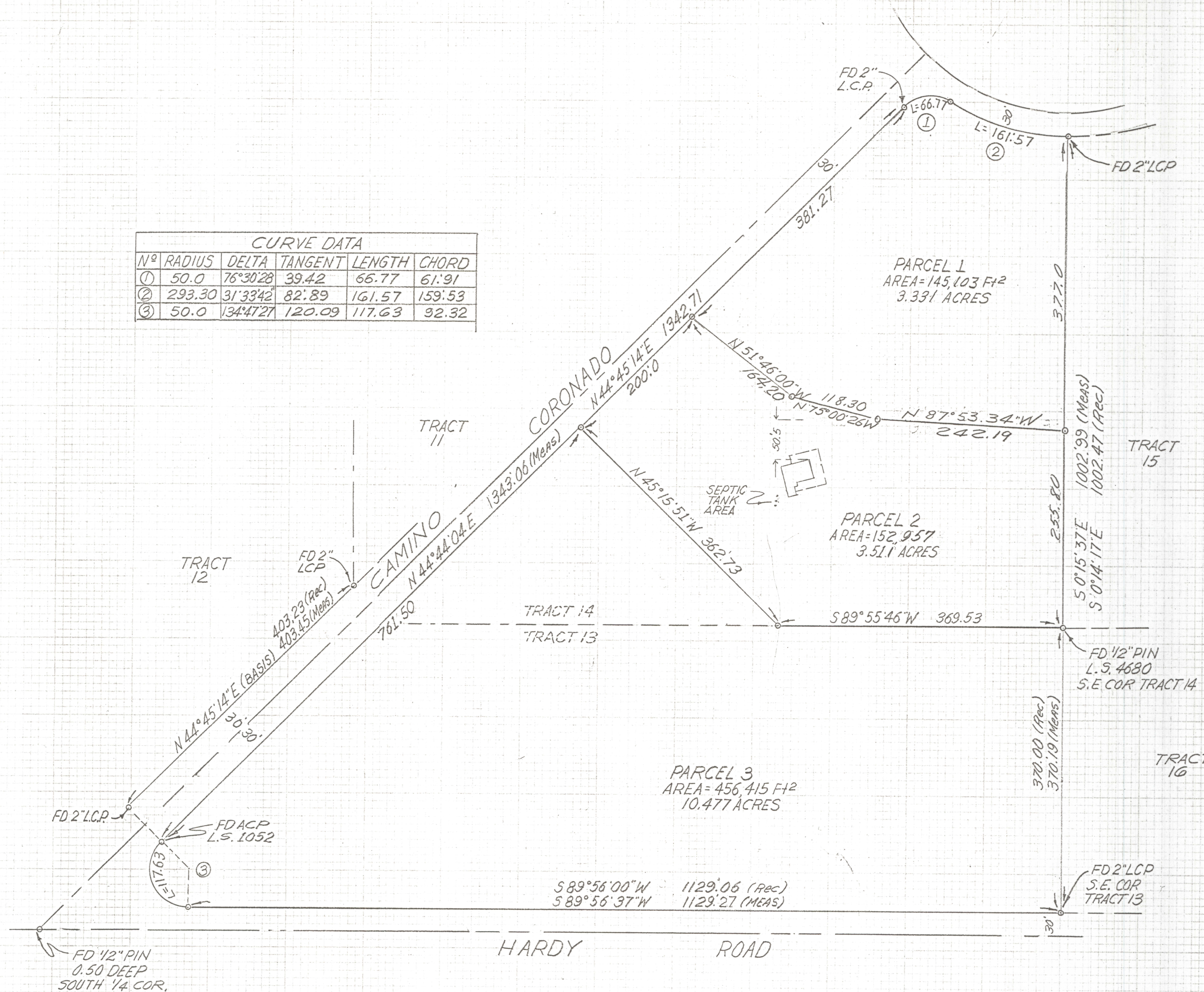
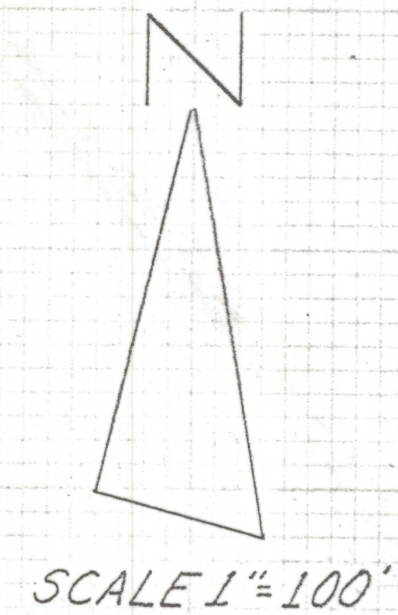

NOTES

- 1) ♀ INDICATES SET 1/2" PIN R.L.S. 25405 UNLESS NOTED
- 2) Meas-MEASURED
- 3) Rec-MAP OR DEED RECORD
- 4) L.C.P-LEAD CAPPED PIPE
- 5) BASIS OF BEARINGS N44°45'14"E SOUTHEAST PROPERTY LINE TRACT 12 PER CAMPO BELLO SUBDIVISION.
- 6) THERE HAS BEEN NO TITLE REPORT PROVIDED AT THIS TIME; WHEN ONE IS PROVIDED ALL EASEMENTS WILL BE SHOWN.
- 7) TOTAL AREA=754,475 Ft² 17.32 ACRES

RESULTS OF SURVEY

OF TRACTS 13 AND 14 OF CAMPO BELLO SUBDIVISION AS RECORDED IN BOOK 7 OF MAPS AND PLATS AT PAGE 70 IN THE OFFICE OF THE PIMA COUNTY RECORDER PIMA COUNTY, ARIZONA.



PARCELS 1 AND 2
REVISED 1-17-99 SKETCH "A"

DATE	REVISIONS	
EVERETT M. TRUEBLOOD LAND SURVEYING		
2300 West Ian Place Tucson, AZ 85741 (520) 868-2549		
Drawn By: EMT	Checked By: EMT	Date: 10-22-97
Job No. 97-121	Scale: 1"=100'	Sheet 1 of 1