

# **DISCLAIMER:**

**This unrecorded Record of Survey was donated to the City of Tucson. The City of Tucson provides this data for your personal use "as is." Additionally, the City of Tucson provides this information with the understanding that it is not guaranteed to be accurate, correct or complete and conclusions drawn from such information are the responsibility of the user.**

EXISTING PAVEMENT

DRIVE

FLECHA

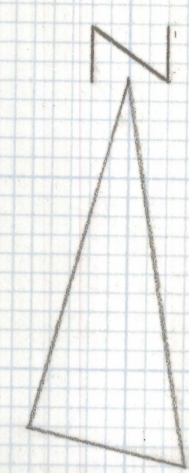
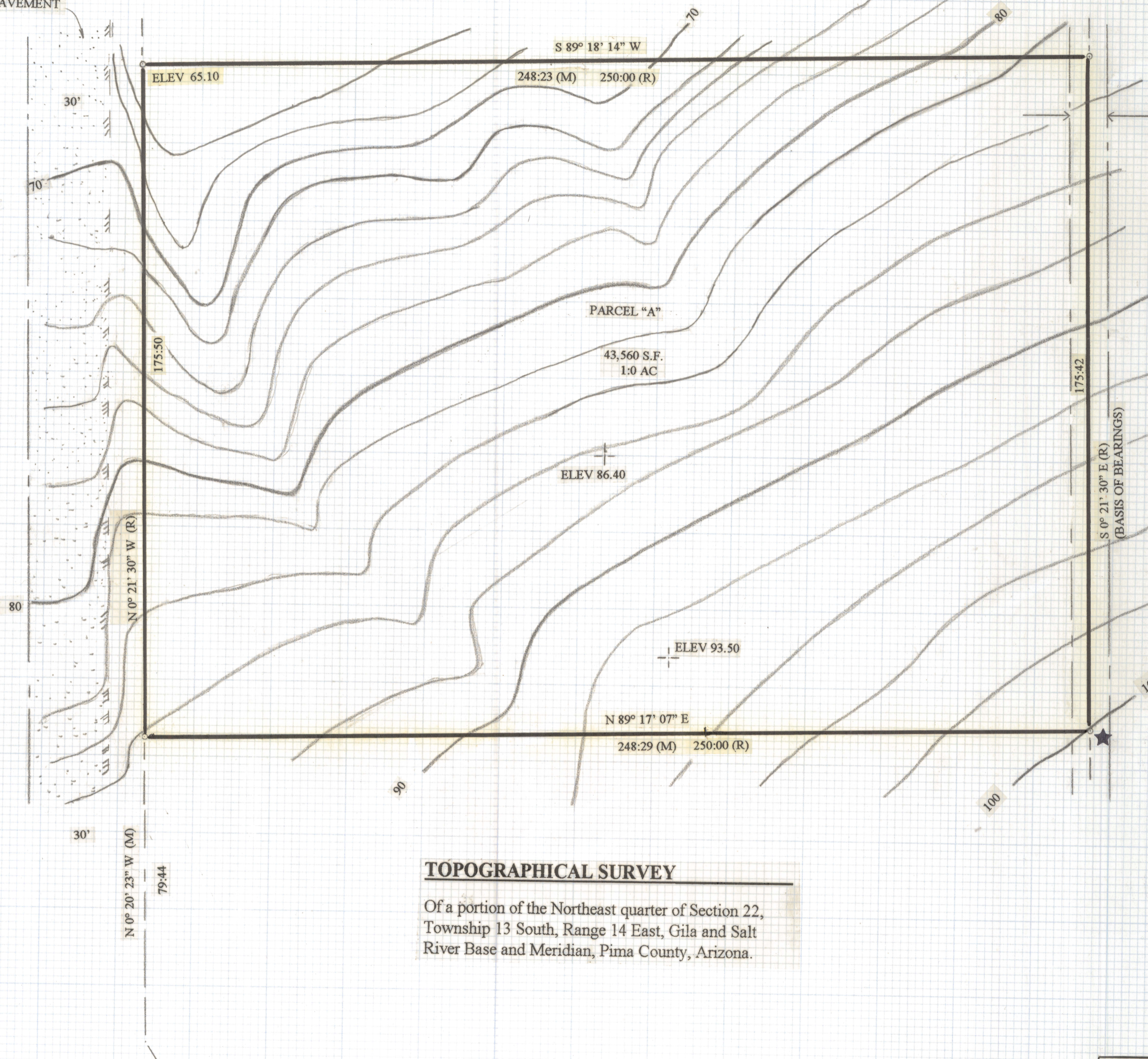

SCALE 1" = 20'  
CONTOUR INTERVAL 2 FEET

VISTA DE LOMA LINDA  
(BOOK 31 PAGE 13 MAPS & PLATS)

**Notes:**

1. All dimensions and bearings shown on this survey were performed by Robert F. Mellen R.L.S. (Retired) dated 10/27/89, job # 89-113. A copy of this survey will be provided.
2. R - Map or deed record
3. M - Measured
4. Basis of bearing S 0° 21' 30" E East line of Southwest quarter of the Northeast quarter of Section 22-13-14 per Docket 1437 Page 576.
5. ★ Benchmark elevation assumed 100 ground elevation at Southeast corner of property.
- 6) There may be underground utilities in this area before digging call Blue Stake at (520) - 745-2211

**TOPOGRAPHICAL SURVEY**

Of a portion of the Northeast quarter of Section 22,  
Township 13 South, Range 14 East, Gila and Salt  
River Base and Meridian, Pima County, Arizona.



DATE	REVISIONS
<b>EVERETT M. TRUEBLOOD LAND SURVEYING</b> 2300 West Ian Place Tucson, AZ 85741 (520) 898-2549	
Drawn By: EMT Job No. 97-124	Checked By: EMT Scale: 1" = 20'
Date: October 18, 1997	Sheet 1 of 1

Z-2021-004