

# **DISCLAIMER:**

**This unrecorded Record of Survey was donated to the City of Tucson. The City of Tucson provides this data for your personal use "as is." Additionally, the City of Tucson provides this information with the understanding that it is not guaranteed to be accurate, correct or complete and conclusions drawn from such information are the responsibility of the user.**

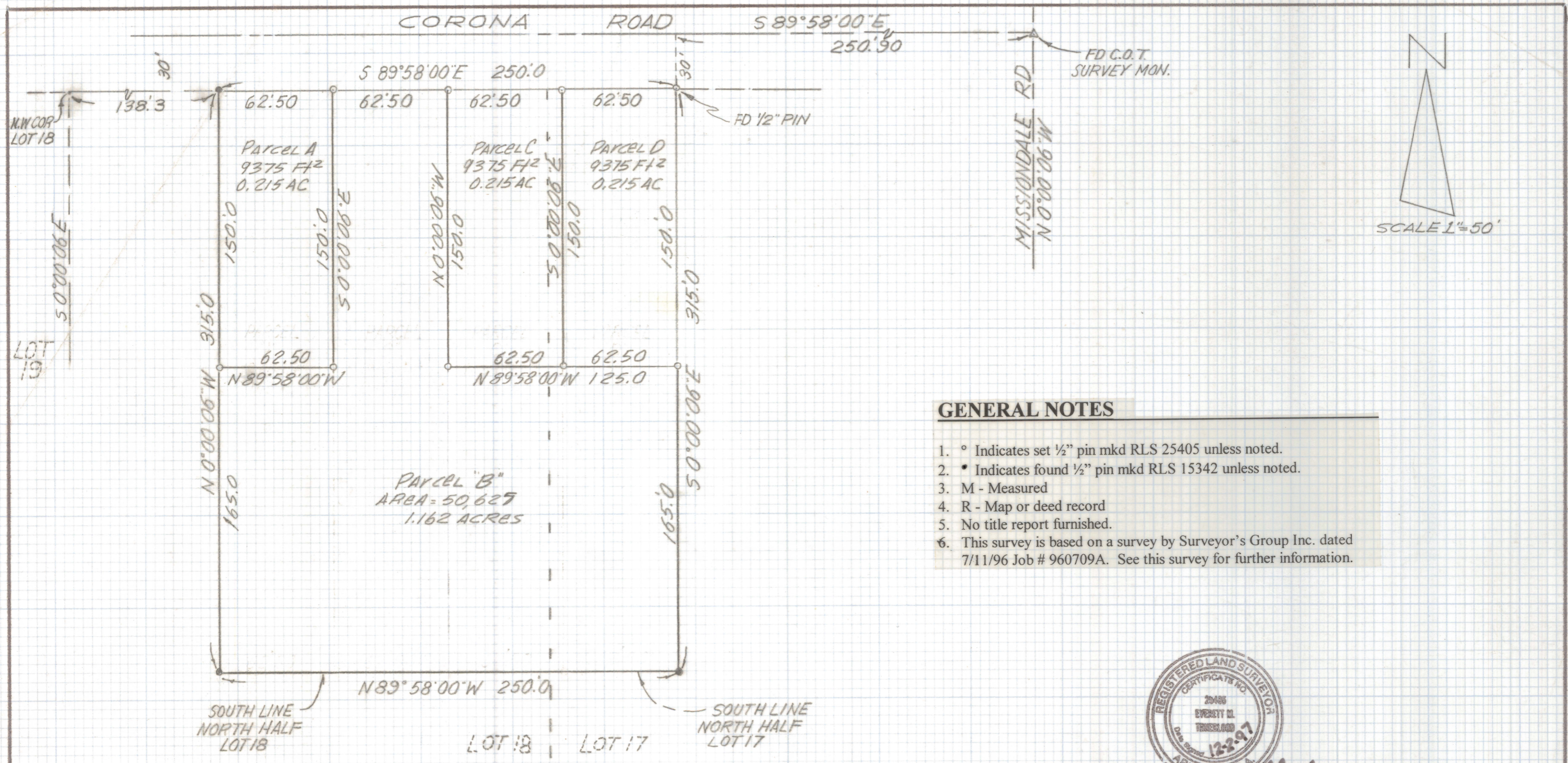



**GENERAL NOTES**

1. ° Indicates set 1/2" pin mkd RLS 25405 unless noted.
2. • Indicates found 1/2" pin mkd RLS 15342 unless noted.
3. M - Measured
4. R - Map or deed record
5. No title report furnished.
6. This survey is based on a survey by Surveyor's Group Inc. dated 7/11/96 Job # 960709A. See this survey for further information.

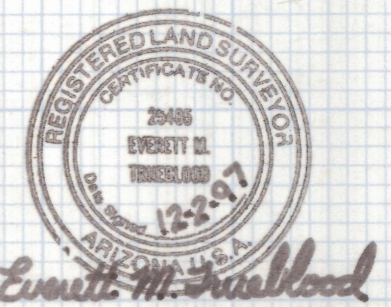

**RESULTS OF SURVEY**

Of a portion of Lots 17 and 18 of Valencia Subdivision as recorded in Book 4 of Maps and Plats at Page 40, in the office of the Pima County Recorder Pima County, Arizona.

REVISED PARCELS A+THRU D 6-22-98

DATE		REVISIONS
<b>EVERETT M. TRUEBLOOD LAND SURVEYING</b> 2300 West Ian Place Tucson, AZ 85741 (520) 888-2549		
Drawn By: EMT	Checked By: EMT	Date: December 2, 1997
Job No. 97-149	Scale: 1" = 50'	Sheet 1 of 1

Z-2021-010