

# **DISCLAIMER:**

**This unrecorded Record of Survey was donated to the City of Tucson. The City of Tucson provides this data for your personal use "as is." Additionally, the City of Tucson provides this information with the understanding that it is not guaranteed to be accurate, correct or complete and conclusions drawn from such information are the responsibility of the user.**

CURVE DATA  
R = 40.0'  
Delta = 46° 28' 15"  
Length = 32.44  
Tangent = 17.17  
Chord = 31.56

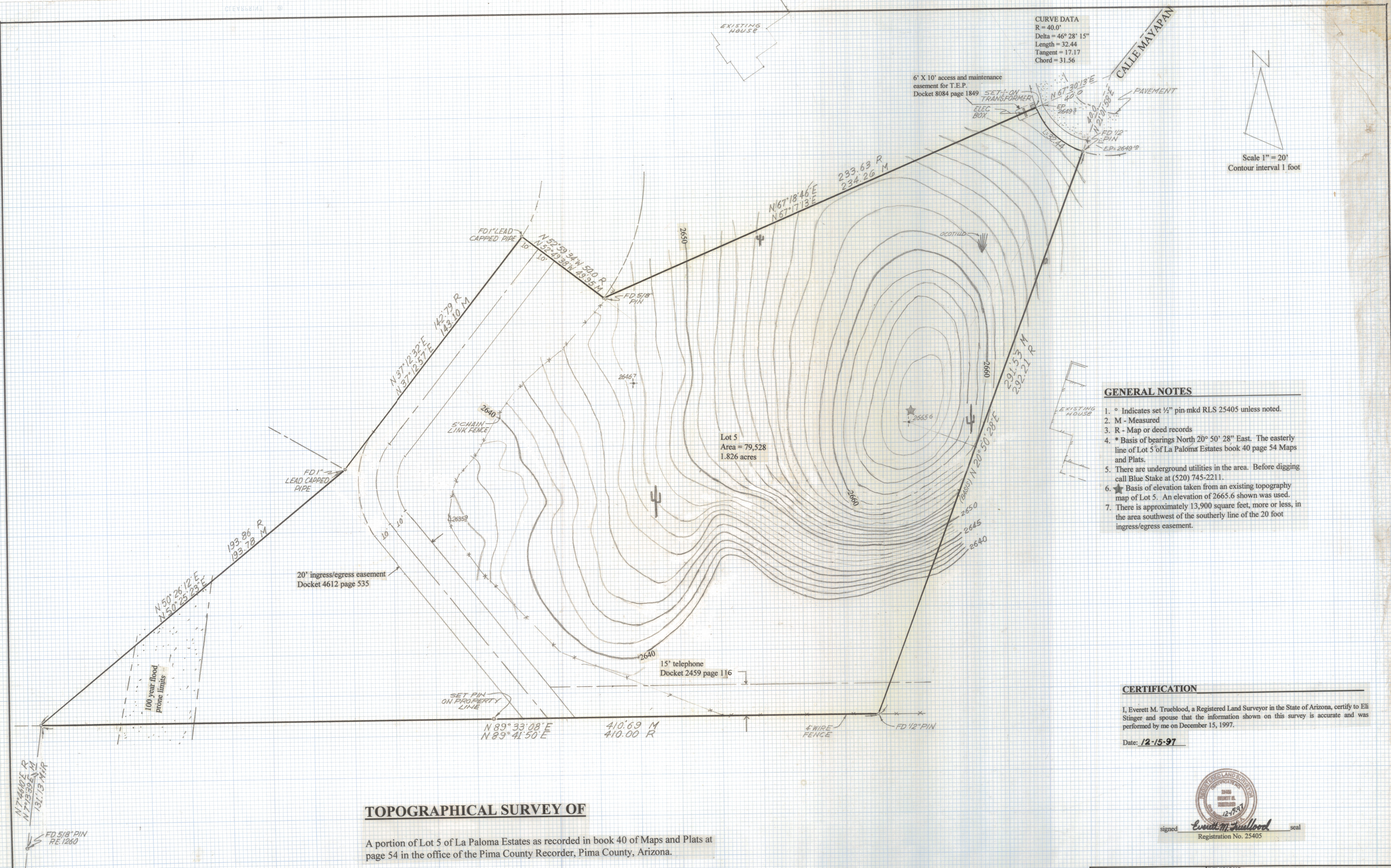
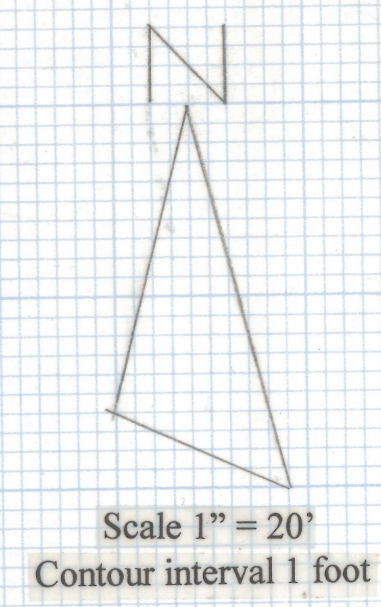

Lot 5  
Area = 79,528  
1.826 acres

**GENERAL NOTES**

1. ° Indicates set 1/2" pin mkd RLS 25405 unless noted.
2. M - Measured
3. R - Map or deed records
4. \* Basis of bearings North 20° 50' 28" East. The easterly line of Lot 5 of La Paloma Estates book 40 page 54 Maps and Plats.
5. There are underground utilities in the area. Before digging call Blue Stake at (520) 745-2211.
6. ★ Basis of elevation taken from an existing topography map of Lot 5. An elevation of 2665.6 shown was used.
7. There is approximately 13,900 square feet, more or less, in the area southwest of the southerly line of the 20 foot ingress/egress easement.

**CERTIFICATION**

I, Everett M. Trueblood, a Registered Land Surveyor in the State of Arizona, certify to Eli Stinger and spouse that the information shown on this survey is accurate and was performed by me on December 15, 1997.

Date: 12-15-97



signed Everett M. Trueblood seal  
Registration No. 25405

**TOPOGRAPHICAL SURVEY OF**

A portion of Lot 5 of La Paloma Estates as recorded in book 40 of Maps and Plats at page 54 in the office of the Pima County Recorder, Pima County, Arizona.

DATE	REVISIONS
<b>EVERETT M. TRUEBLOOD LAND SURVEYING</b> 2300 West Ian Place Tucson, AZ 85741 (520) 888-2549	
Drawn By: EMT	Checked By: EMT
Job No. 97-155	Scale: 1" = 20'
Date: 12/16/97	Sheet 1 of 1

Revised Topo, House Locations, Plants 5-11-98

2-2021-013