

# **DISCLAIMER:**

**This unrecorded Record of Survey was donated to the City of Tucson. The City of Tucson provides this data for your personal use "as is." Additionally, the City of Tucson provides this information with the understanding that it is not guaranteed to be accurate, correct or complete and conclusions drawn from such information are the responsibility of the user.**

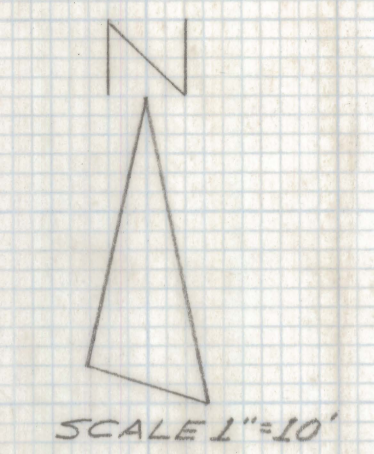
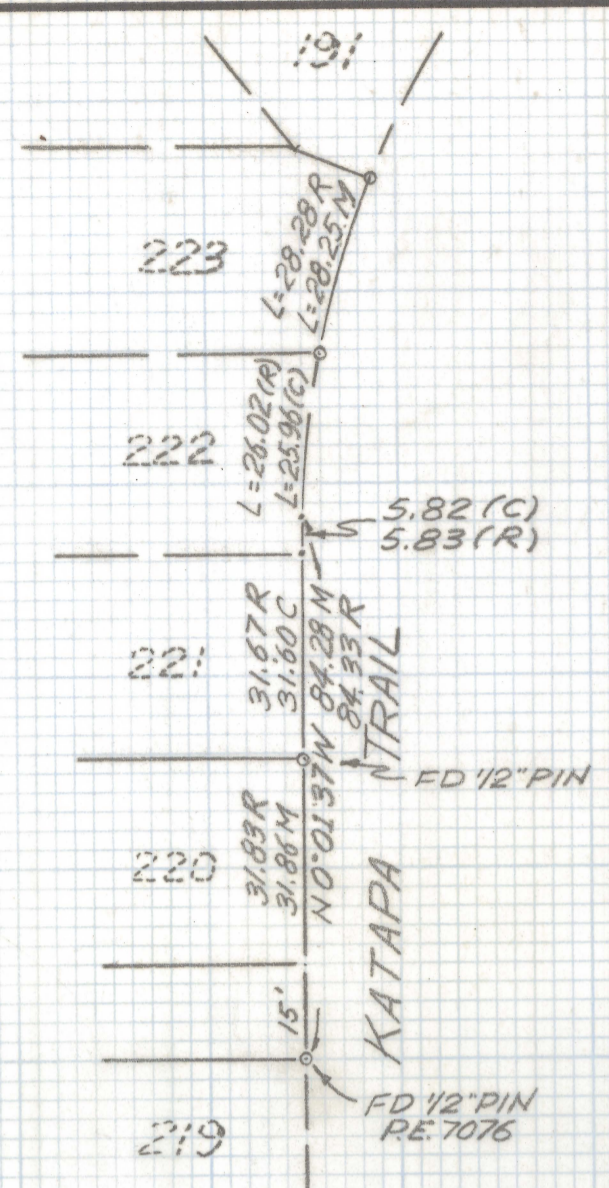
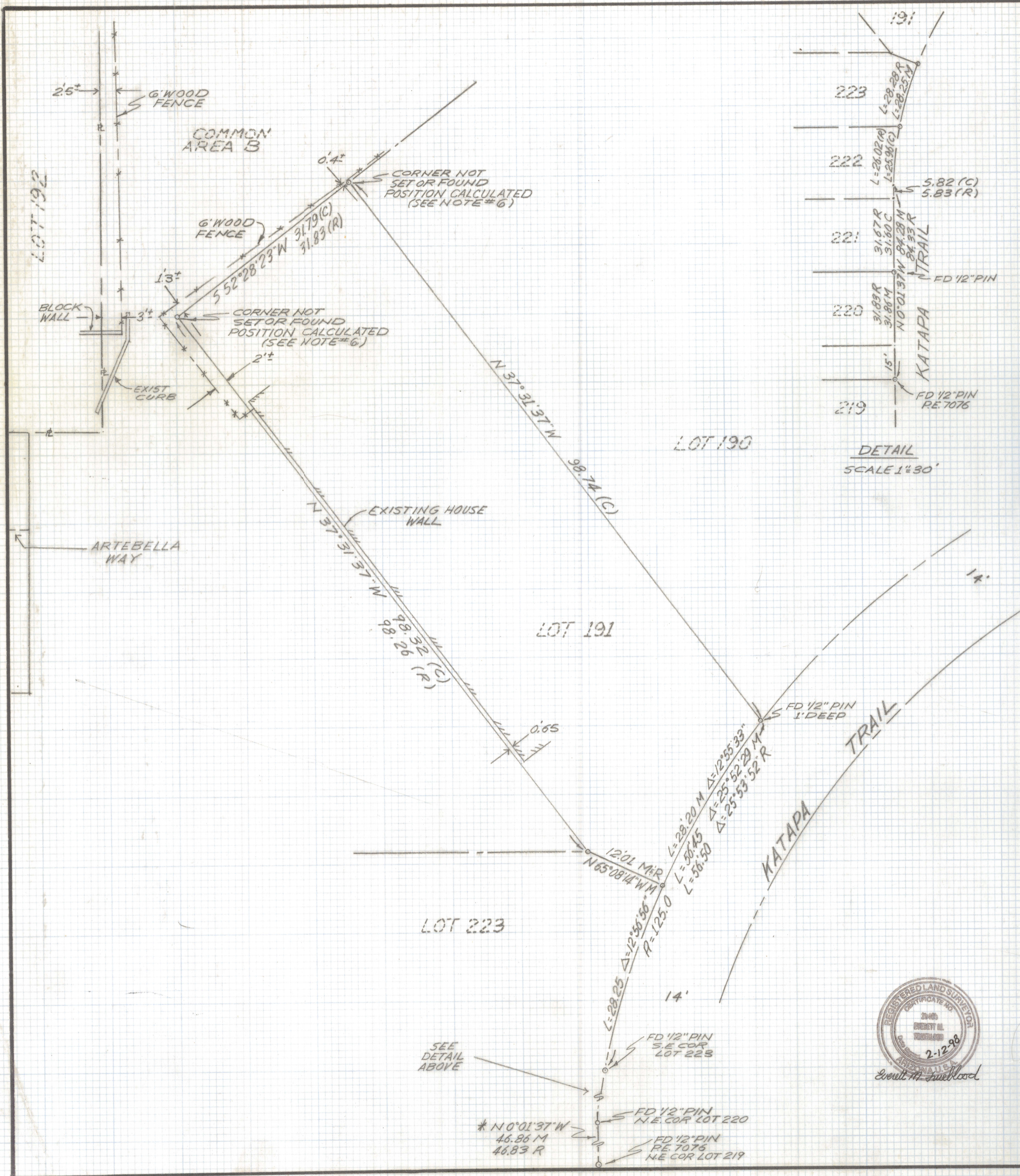

**NOTES**

1. ° Indicates set 1/2" pin RLS 25405 unless noted.
2. M - Measured
3. R - Map or deed record
4. C - Calculated position
5. \* - Basis of bearing North 0° 01' 37" West, East line of Lot 220 as shown on Star Trails Estates II, book 37 page 28 of Maps and Plats
6. The position of these property corners was calculated based on the measurements at the front of Lot 191. Because access to the rear yard was not given, we were unable to search for any existing corners.
7. No title report was furnished for this survey.

**RESULTS OF SURVEY**

Lot 191 of Star Trails Estates II as recorded in Book 37 of Maps and Plats at page 28 in the Office of the Pima County Recorder, Pima County, Arizona.



DATE	REVISIONS
<b>EVERETT M. TRUEBLOOD LAND SURVEYING</b>	
2300 West Ian Place	
Tucson, AZ 85741	
(520) 888-2549	
Drawn By:	Checked By: EMT
Job No:	Date: February 12, 1998
	Scale: 1" = 10'
	Sheet 1 of 1

Z-2021-0019