

DISCLAIMER:

This unrecorded Record of Survey was donated to the City of Tucson. The City of Tucson provides this data for your personal use "as is." Additionally, the City of Tucson provides this information with the understanding that it is not guaranteed to be accurate, correct or complete and conclusions drawn from such information are the responsibility of the user.

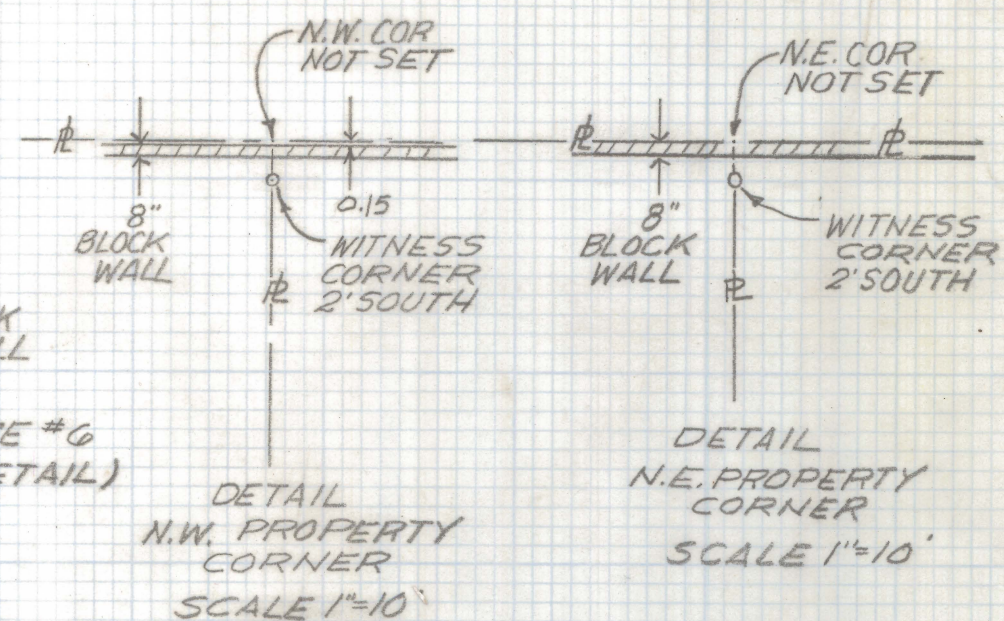
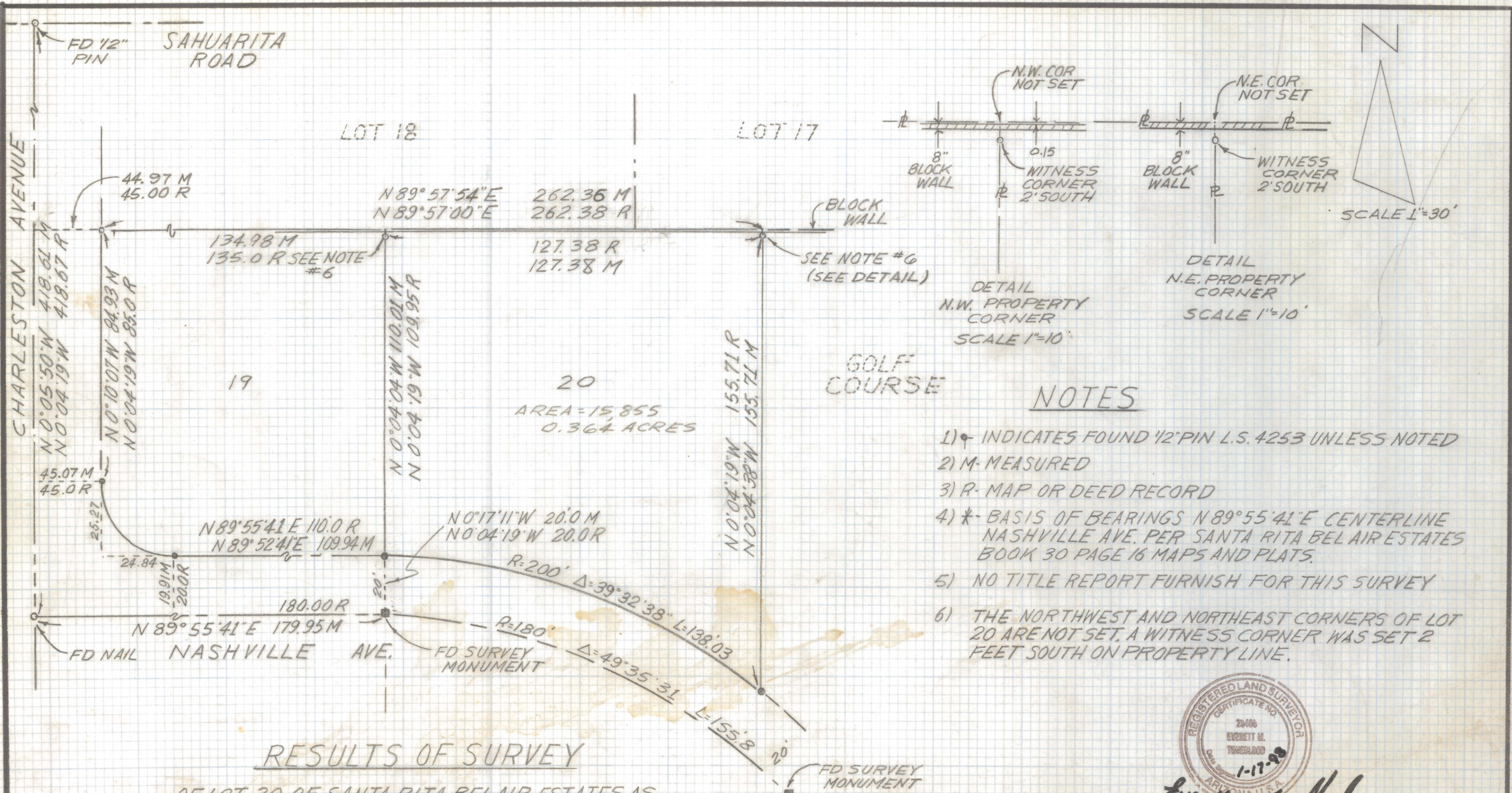

NOTES

- 1) \circ INDICATES FOUND 1/2" PIN L.S. 4253 UNLESS NOTED
- 2) M- MEASURED
- 3) R- MAP OR DEED RECORD
- 4) * BASIS OF BEARINGS N 89° 55' 41" E CENTERLINE NASHVILLE AVE. PER SANTA RITA BEL AIR ESTATES BOOK 30 PAGE 16 MAPS AND PLATS.
- 5) NO TITLE REPORT FURNISH FOR THIS SURVEY
- 6) THE NORTHWEST AND NORTHEAST CORNERS OF LOT 20 ARE NOT SET, A WITNESS CORNER WAS SET 2 FEET SOUTH ON PROPERTY LINE.

RESULTS OF SURVEY

OF LOT 20 OF SANTA RITA BEL AIR ESTATES AS RECORDED IN BOOK 30 OF MAPS AND PLATS AT PAGE 16 IN THE OFFICE OF THE PIMA COUNTY RECORDER PIMA COUNTY, ARIZONA.



Everett M. Trueblood

DATE	REVISIONS
EVERETT M. TRUEBLOOD LAND SURVEYING 2300 West Ian Place Tucson, AZ 85741 (520) 888-2549	
Drawn By: EMT	Checked By: EMT
Job No. 98-5	Date: 1-17-98
Scale: 1" = 30'	Sheet 1 of 1

REVISE AREA 4-22-98

Z-2021-0020