

DISCLAIMER:

This unrecorded Record of Survey was donated to the City of Tucson. The City of Tucson provides this data for your personal use "as is." Additionally, the City of Tucson provides this information with the understanding that it is not guaranteed to be accurate, correct or complete and conclusions drawn from such information are the responsibility of the user.

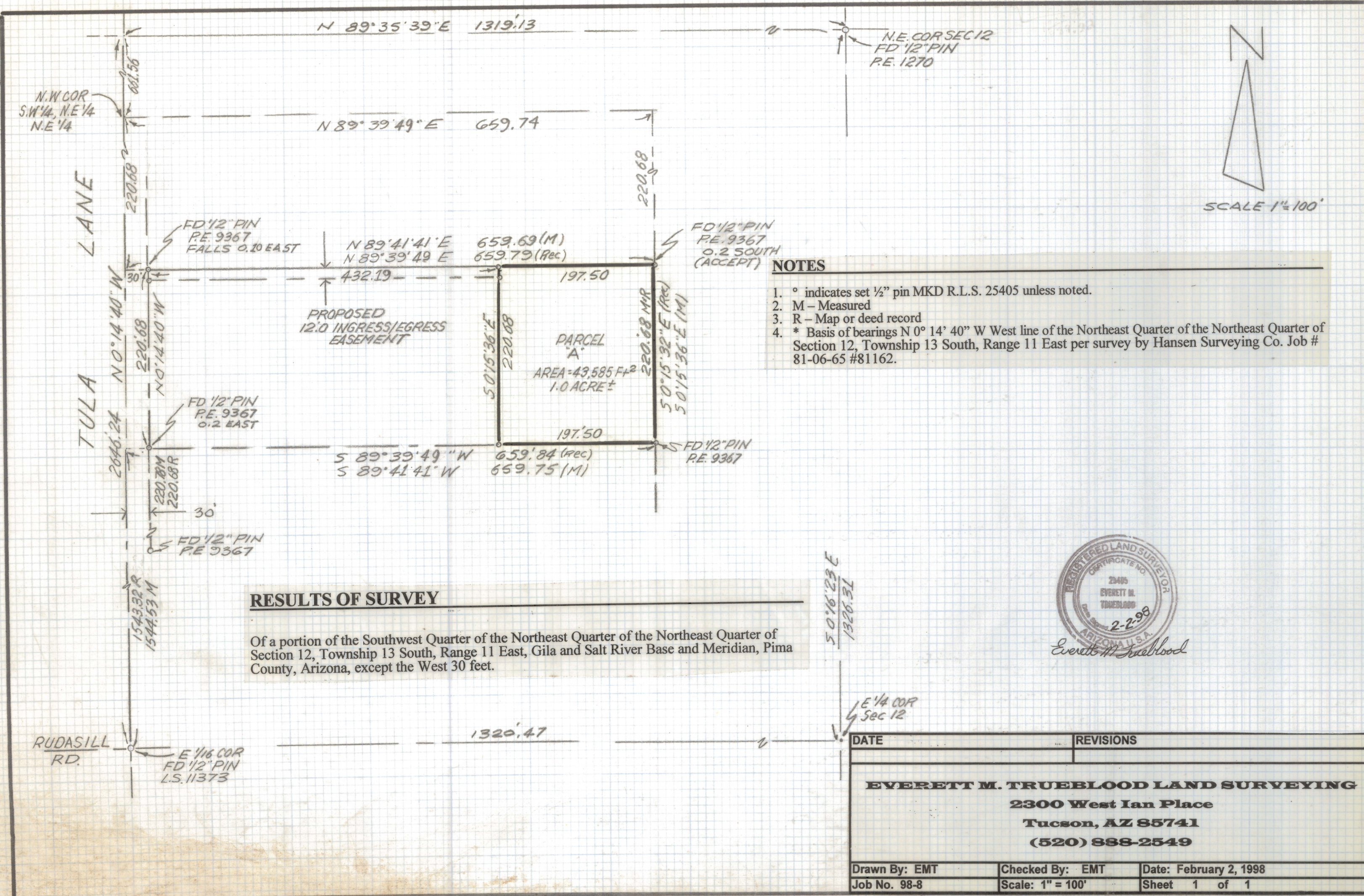

NOTES

- ° indicates set 1/2" pin MKD R.L.S. 25405 unless noted.
- M - Measured
- R - Map or deed record
- * Basis of bearings N 0° 14' 40" W West line of the Northeast Quarter of the Northeast Quarter of Section 12, Township 13 South, Range 11 East per survey by Hansen Surveying Co. Job # 81-06-65 #81162.

RESULTS OF SURVEY

Of a portion of the Southwest Quarter of the Northeast Quarter of the Northeast Quarter of Section 12, Township 13 South, Range 11 East, Gila and Salt River Base and Meridian, Pima County, Arizona, except the West 30 feet.



DATE		REVISIONS
EVERETT M. TRUEBLOOD LAND SURVEYING		
2300 West Ian Place		
Tucson, AZ 85741		
(520) 888-2549		
Drawn By: EMT	Checked By: EMT	Date: February 2, 1998
Job No. 98-8	Scale: 1" = 100'	Sheet 1 of 1

Z-2021-0022