

DISCLAIMER:

This unrecorded Record of Survey was donated to the City of Tucson. The City of Tucson provides this data for your personal use "as is." Additionally, the City of Tucson provides this information with the understanding that it is not guaranteed to be accurate, correct or complete and conclusions drawn from such information are the responsibility of the user.

N
 SCALE 1" = 20'
 C.I. 1.0 FOOT



- GENERAL NOTES**
1. Benchmark: Finish floor elevation at front door of existing residence is 2348.67. This was taken from existing site plan and used as basis of elevation for topography.
 2. The south boundary line was verified, nails were set along property line and the east line of the 50 foot easement on the west property line was verified.

RESULTS OF SURVEY

Of existing house location and elevations over a portion of the Southeast Quarter of the Southeast Quarter of Section 29, Township 13 South, Range 13 East, Gila and Salt River Base and Meridian, Pima County, Arizona.

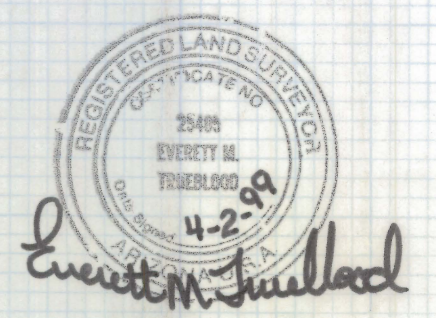

DATE	REVISIONS	
EVERETT M. TRUEBLOOD LAND SURVEYING 2300 West Ian Place Tucson, AZ 85741 (520) 888-2549		
Drawn By: EMT	Checked By: EMT	Date: April 2, 1999
Job No. 98-12	Scale: 1" = 20'	Sheet 1 of 1

Z-2021-0024