

DISCLAIMER:

This unrecorded Record of Survey was donated to the City of Tucson. The City of Tucson provides this data for your personal use "as is." Additionally, the City of Tucson provides this information with the understanding that it is not guaranteed to be accurate, correct or complete and conclusions drawn from such information are the responsibility of the user.

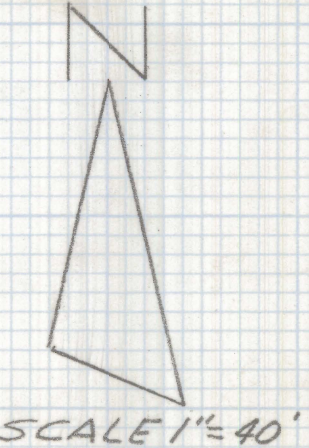
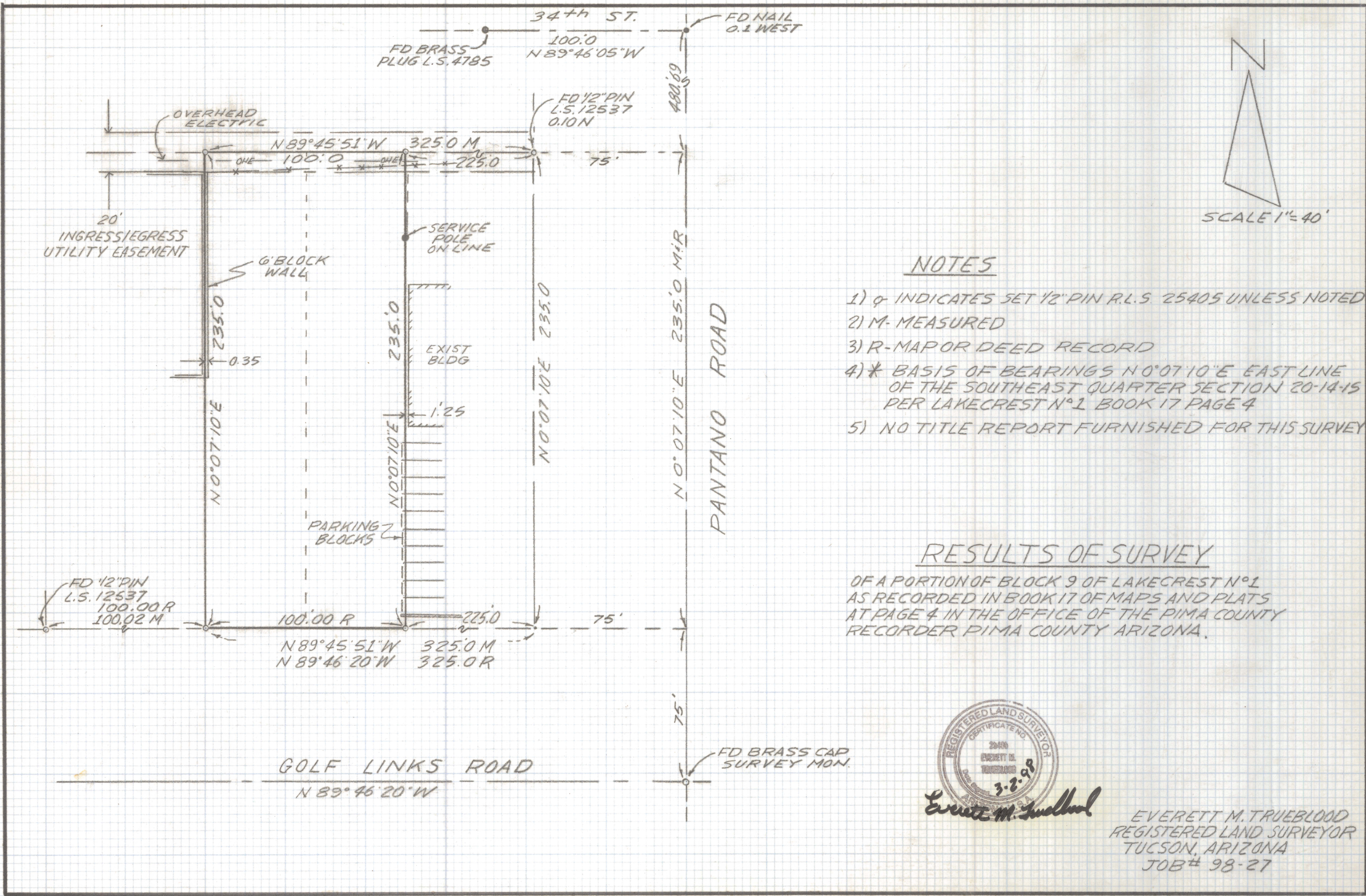

NOTES

- 1) ♀ INDICATES SET 1/2" PIN R.L.S. 25405 UNLESS NOTED
- 2) M- MEASURED
- 3) R- MAP OR DEED RECORD
- 4) * BASIS OF BEARINGS N 0° 07' 10" E EAST LINE OF THE SOUTHEAST QUARTER SECTION 20-14-15 PER LAKECREST N°1 BOOK 17 PAGE 4
- 5) NO TITLE REPORT FURNISHED FOR THIS SURVEY

RESULTS OF SURVEY

OF A PORTION OF BLOCK 9 OF LAKECREST N°1 AS RECORDED IN BOOK 17 OF MAPS AND PLATS AT PAGE 4 IN THE OFFICE OF THE PIMA COUNTY RECORDER PIMA COUNTY ARIZONA.



Everett M. Trueblood

EVERETT M. TRUEBLOOD
 REGISTERED LAND SURVEYOR
 TUCSON, ARIZONA
 JOB# 98-27