

DISCLAIMER:

This unrecorded Record of Survey was donated to the City of Tucson. The City of Tucson provides this data for your personal use "as is." Additionally, the City of Tucson provides this information with the understanding that it is not guaranteed to be accurate, correct or complete and conclusions drawn from such information are the responsibility of the user.

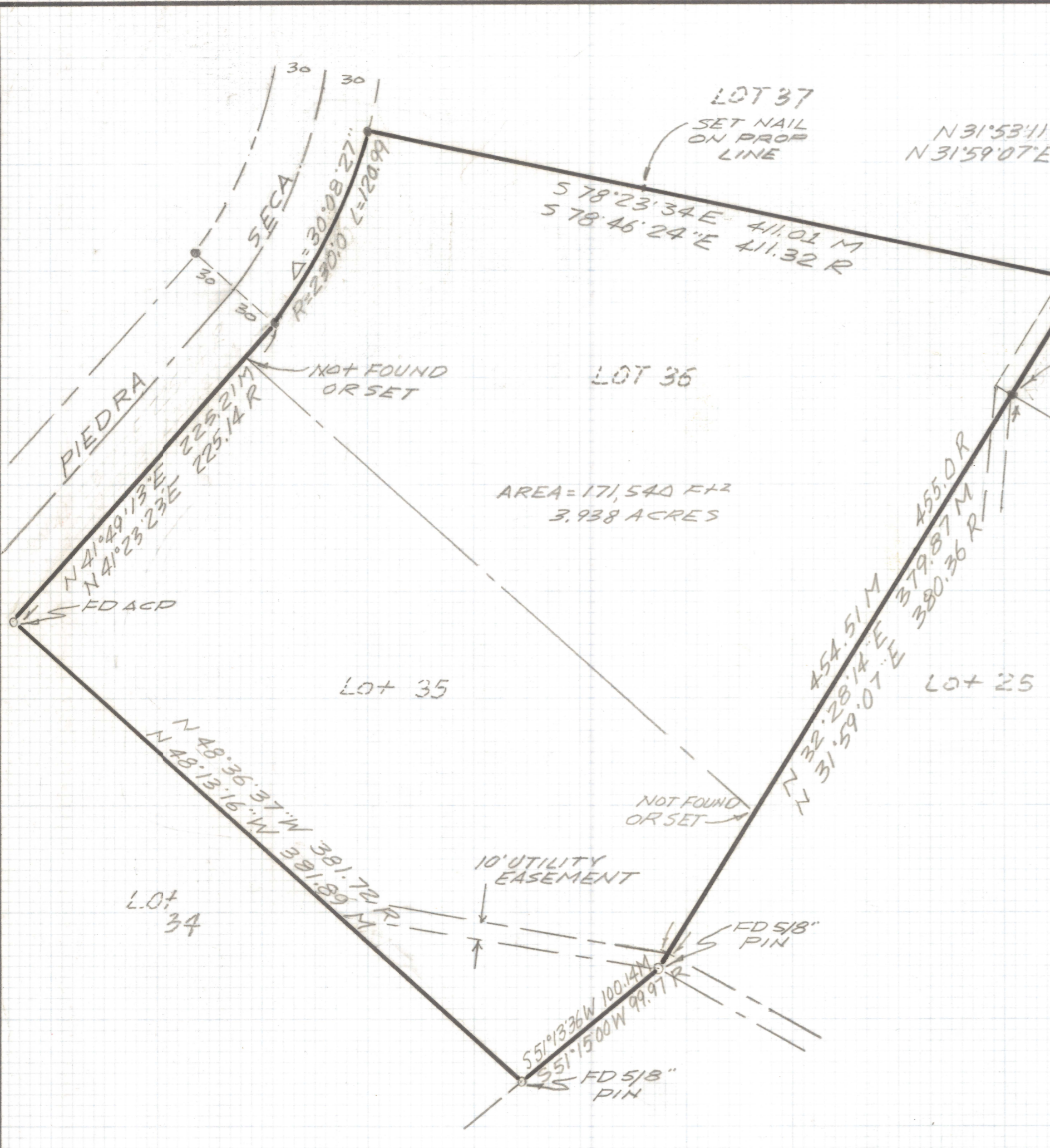

SCALE 1"=60'

NOTES

- 1) ♀ INDICATES FOUND LEAD CAPPED PIN UNLESS NOTED
- 2) ♀ INDICATES SET 1/2" PIN MKD R.L.S 25405 UNLESS NOTED
- 3) M - MEASURED
- 4) R - MAP OR DEED RECORD
- 5) * BASIS OF BEARINGS N 6°38'31"W NORTHWESTERLY LINE OF LOT 37 OF CATALINA FOOTHILLS Est #5 BOOK 14 PG 3
- 6) NO TITLE REPORT WAS FURNISHED FOR THIS SURVEY.

RESULTS OF SURVEY

OF LOTS 35 AND 36 OF CATALINA FOOTHILLS ESTATES N°5 AS RECORDED IN BOOK 14 OF MAPS AND PLATS AT PAGE 3 IN THE OFFICE OF THE PIMA COUNTY RECORDER PIMA COUNTY ARIZONA.



Everett M. Trueblood

EVERETT M. TRUEBLOOD
 REGISTERED LAND SURVEYOR
 TUCSON, ARIZONA
 JOB # 98-35