

DISCLAIMER:

This unrecorded Record of Survey was donated to the City of Tucson. The City of Tucson provides this data for your personal use "as is." Additionally, the City of Tucson provides this information with the understanding that it is not guaranteed to be accurate, correct or complete and conclusions drawn from such information are the responsibility of the user.

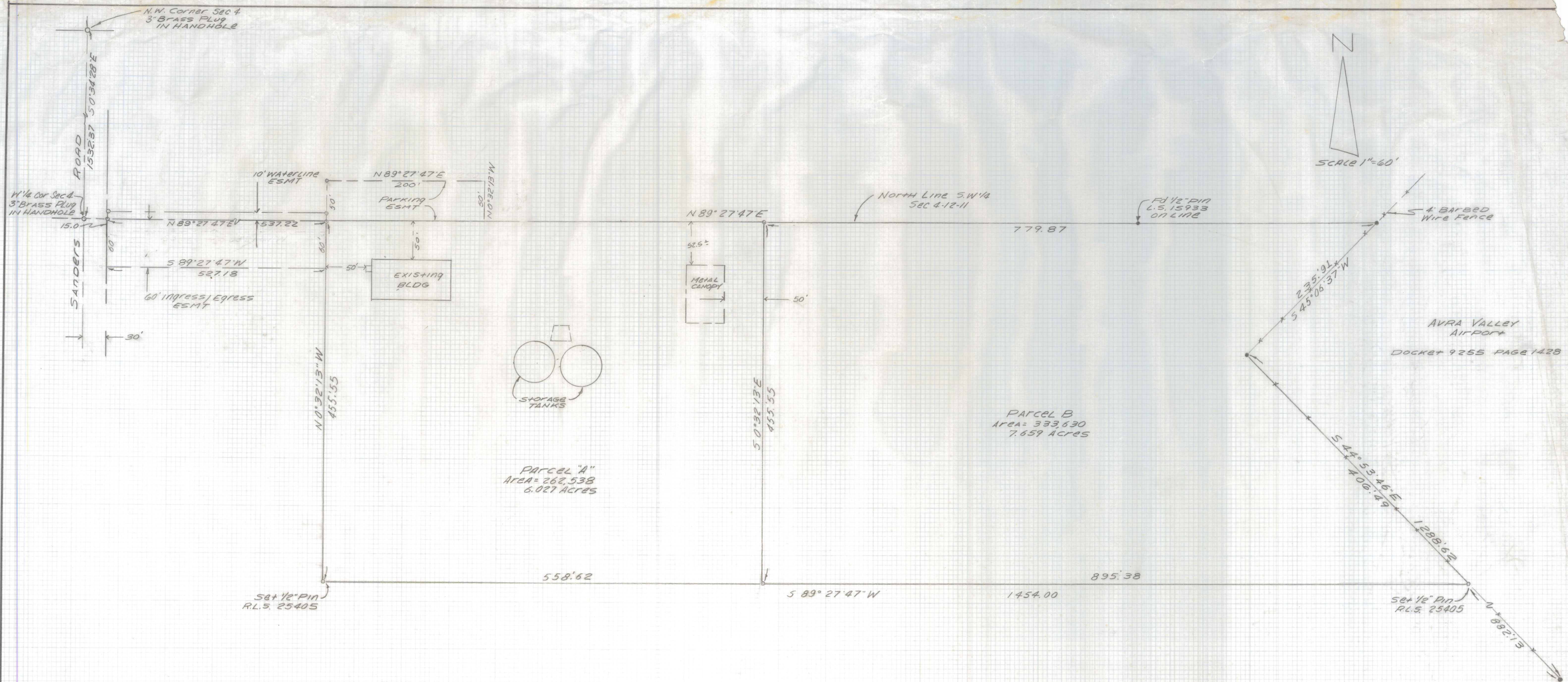

RESULTS OF SURVEY

Of a portion of the Southwest Quarter of Section 4, Township 12 South of Range 11 East, Gila Salt River Base and Meridian, Pima County, Arizona.

NOTES

1. * Indicates found 1/2" steel pin mkd P.C.H.D.
2. * Basis of bearings S 0° 34' 28" E West line of the Northwest Quarter Section 4-12-11 per Record of Survey Book 1 Page 61.
3. See Job # 95-130
4. ° Indicates set 1/2" pin RLS 25405 unless noted.



Revised Drawing Size 7-29-98
 Revised 5-11-98 Parcels A & B

DATE	REVISIONS
EVERETT M. TRUEBLOOD LAND SURVEYING 2300 West Ian Place Tucson, AZ 85741 (520) 888-2549	
Drawn By: EMT	Checked By: EMT
Job No. 98-41	Date: July 29, 1998
Scale: 1" = 60'	Sheet 1 of 1