

DISCLAIMER:

This unrecorded Record of Survey was donated to the City of Tucson. The City of Tucson provides this data for your personal use "as is." Additionally, the City of Tucson provides this information with the understanding that it is not guaranteed to be accurate, correct or complete and conclusions drawn from such information are the responsibility of the user.

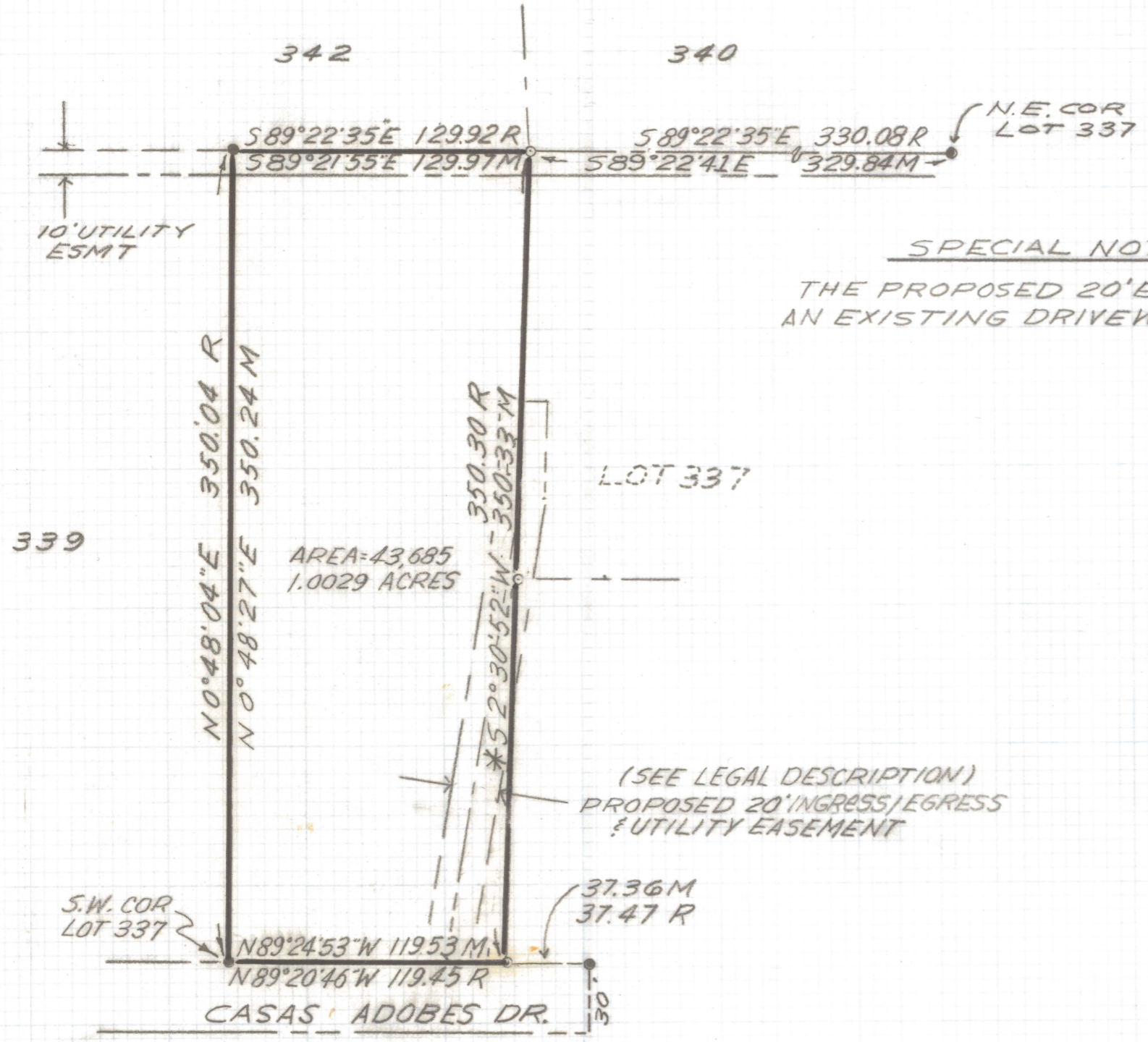

SPECIAL NOTE
THE PROPOSED 20' EASEMENT FOLLOWS AN EXISTING DRIVEWAY.

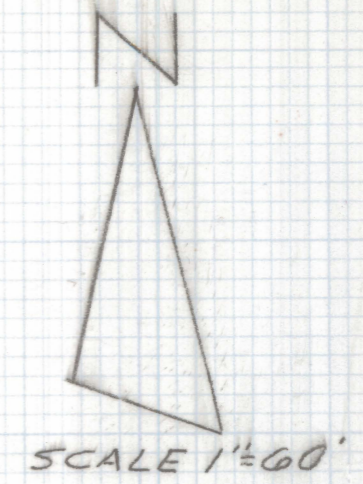

GENERAL NOTES

1. ° Indicates found aluminum capped pin marked LS 13573 unless noted.
2. ° Indicates found 5/8" steel pin unless noted.
3. M - Measured
4. R - Map or deed record
5. * Basis of bearings South 02° 30' 52" West, East line of Parcel B as described in Docket 10505 at Page 1102.
6. See survey by Thomas and Associates, dated 12/26/83.



RESULTS OF SURVEY

Of a portion of Lot 337 of Casas Adobes Estates No. 3A as recorded in Book 10 of Maps and Plats at Page 54 as recorded in the Office of the Pima County Recorder, Pima County, Arizona.

DATE	REVISIONS	
EVERETT M. TRUEBLOOD LAND SURVEYING 2300 West Ian Place Tucson, AZ 85741 (520) 888-2549		
Drawn By: EMT	Checked By: EMT	Date: April 8, 1998
Job No. 98-50	Scale: 1" = 60'	Sheet 1 of 1

Z-2021-0035-001

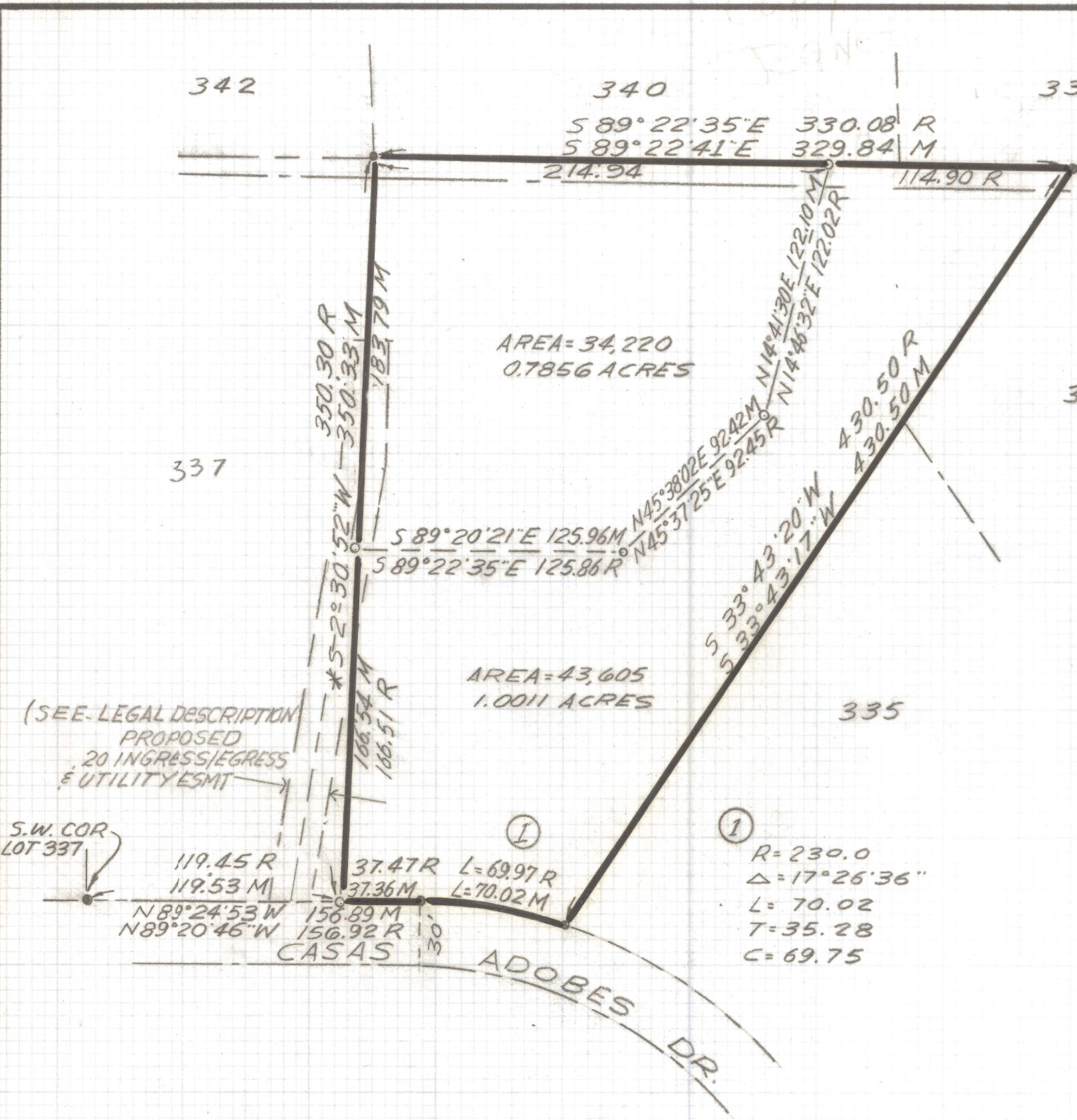

RESULTS OF SURVEY

Of a portion of Lot 337 of Casas Adobes Estates No. 3A as recorded in Book 10 of Maps and Plats at Page 54 as recorded in the Office of the Pima County Recorder, Pima County, Arizona.



DATE		REVISIONS
EVERETT M. TRUEBLOOD LAND SURVEYING		
2300 West Ian Place		
Tucson, AZ 85741		
(520) 888-2549		
Drawn By: EMT	Checked By: EMT	Date: April 8, 1998
Job No. 98-50	Scale: 1" = 60'	Sheet 1 of 1

Z-2021-0035-002