

# **DISCLAIMER:**

**This unrecorded Record of Survey was donated to the City of Tucson. The City of Tucson provides this data for your personal use "as is." Additionally, the City of Tucson provides this information with the understanding that it is not guaranteed to be accurate, correct or complete and conclusions drawn from such information are the responsibility of the user.**

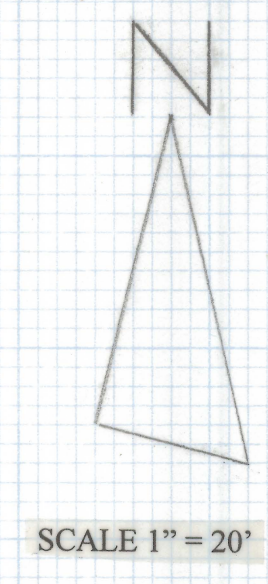

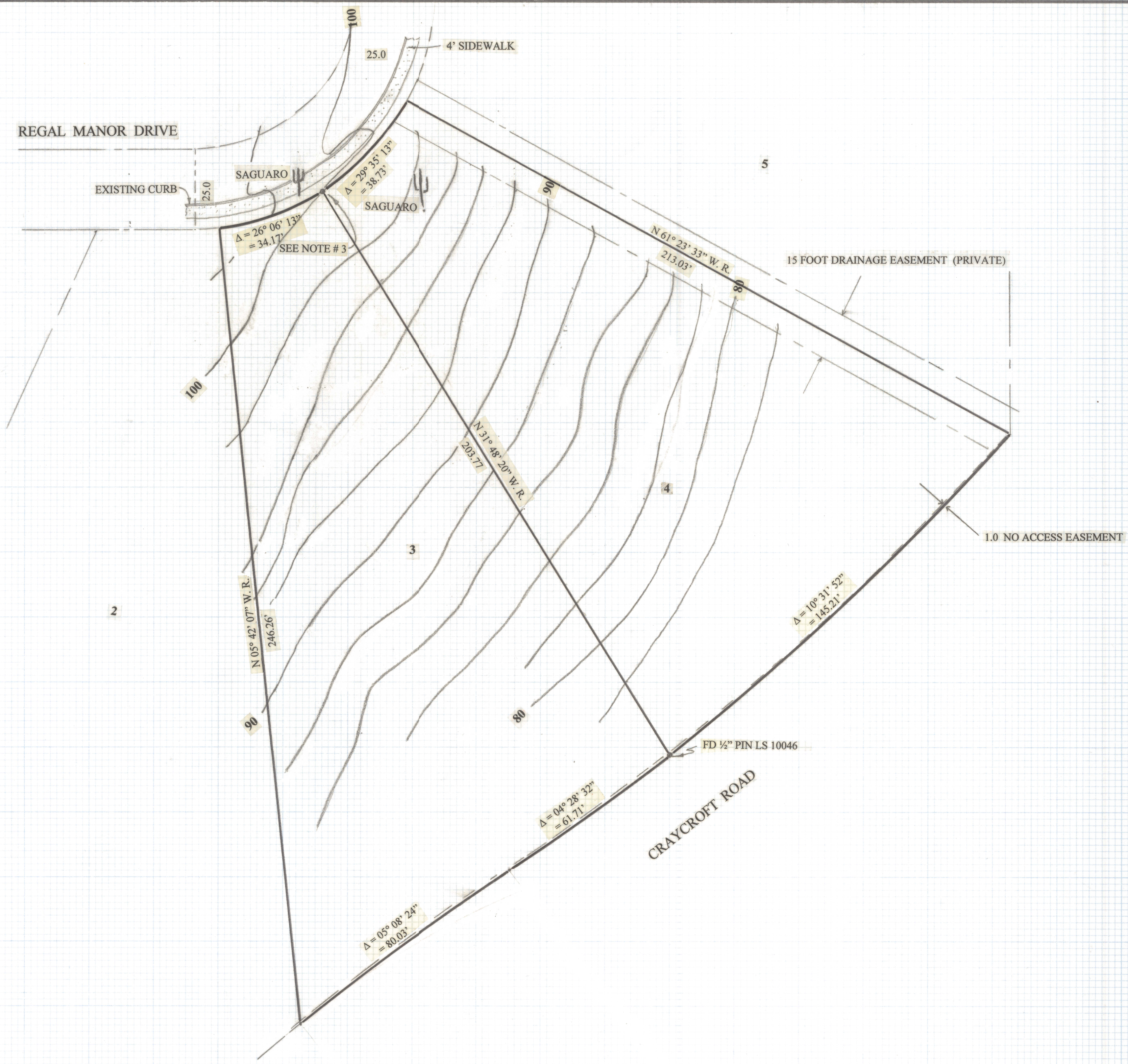

**GENERAL NOTES**

1. This is not a boundary survey.
2. Contour interval 2 feet.
3. \* Benchmark top of aluminum capped pin assumed elevation of 100.00 Northeastly corner of Lot 3 of Regal Manor Estates per Book 41 Page 30 of Maps and Plats.
4. There are underground utilities in the area. Before digging call Blue Stake at (520) 745-2211.

**TOPOGRAPHICAL SURVEY**

Of a portion of Lots 3 & 4 of Regal Manor Estates as recorded in Book 41 of Maps and Plats at Page 30 in the Office of the Pima County Recorder, Pima County, Arizona.



DATE		REVISIONS	
<b>EVERETT M. TRUEBLOOD LAND SURVEYING</b>			
2300 West Ian Place			
Tucson, AZ 85741			
(520) 888-2549			
Drawn By: EMT	Checked By: EMT	Date: April 13, 1998	
Job No. 98-52	Scale: 1" = 20'	Sheet 1 of 1	

Z-2021-0036