

DISCLAIMER:

This unrecorded Record of Survey was donated to the City of Tucson. The City of Tucson provides this data for your personal use "as is." Additionally, the City of Tucson provides this information with the understanding that it is not guaranteed to be accurate, correct or complete and conclusions drawn from such information are the responsibility of the user.

CTEV 6081

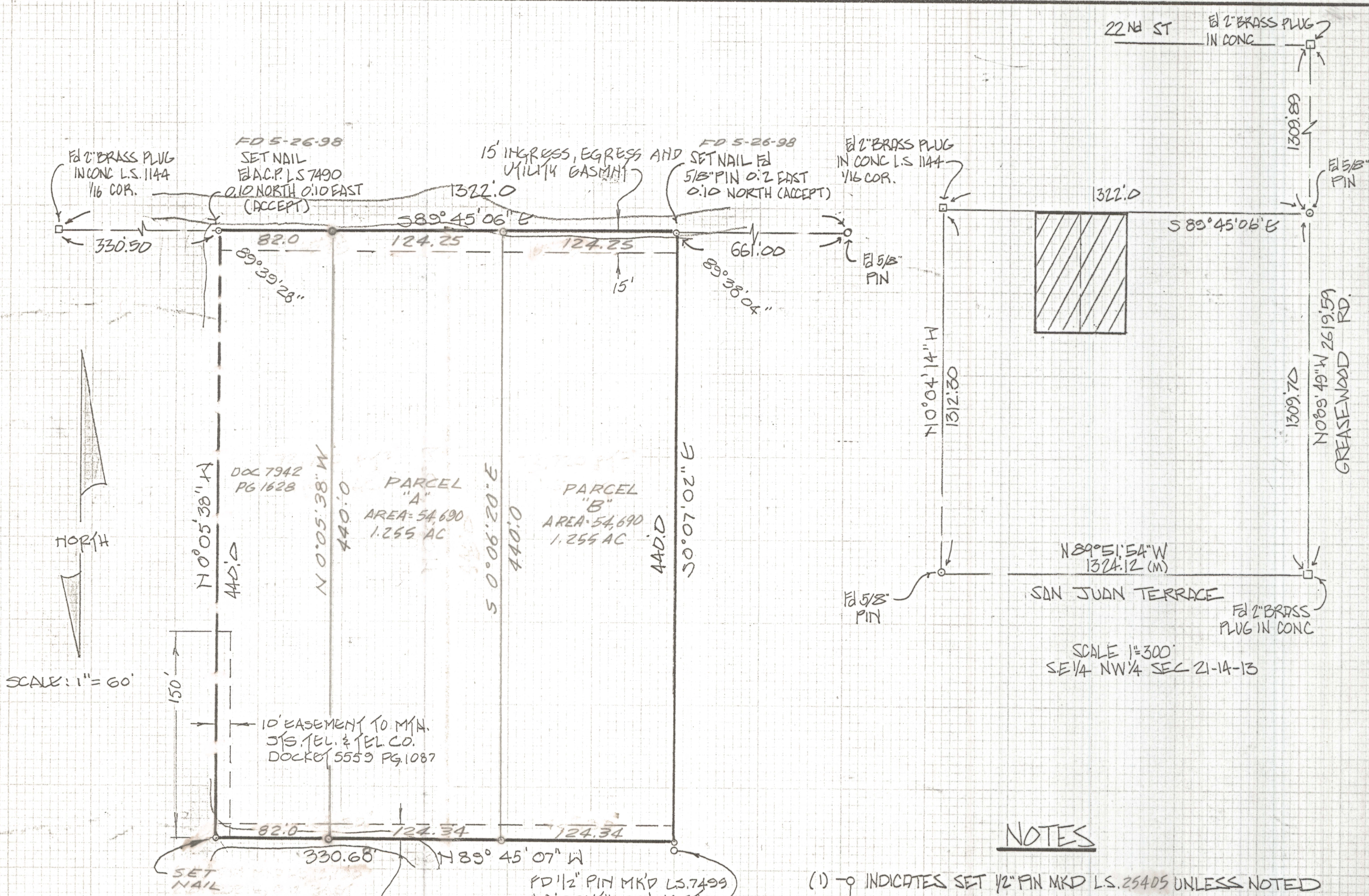

RESULTS OF SURVEY

OF THE NORTH 440 FEET OF THE EAST HALF OF THE NORTHWEST QUARTER OF THE SOUTH EAST QUARTER OF THE NORTHWEST QUARTER OF SECTION 21, TOWNSHIP 14 SOUTH, RANGE 13 EAST, GILA AND SALT RIVER BASE AND MERIDIAN, PIMA COUNTY, ARIZONA.

NOTES

- (1) \circ INDICATES SET 1/2" PIN MKD L.S. 25405 UNLESS NOTED
- (2) BASIS OF BEARING CENTERLINE OF SAN JUAN TERRACE AS SHOWN IN BOOK 32 PAGE 93 OF MAPS AND PLATS, SAID BEARING BEING N 89° 51' 54" W
- (3) SEE JOB # 85-151 ROBERT F. Mellen
- (4) THIS IS A RESURVEY OF ROBERT F. Mellen's JOB # 85-151. ALL CORNERS SHOWN ON THAT SURVEY WERE FOUND AS NOTED. THE SOUTHWEST CORNER WAS NOT FOUND, A NAIL WAS SET BASED ON INFORMATION OF JOB 85-151.



Everett M. Trueblood

EVERETT M. TRUEBLOOD
REGISTERED LAND SURVEYOR
TUCSON, ARIZONA
JOB # 98-75

REVISED PARCELS A-B

Z-2021-0040