

# **DISCLAIMER:**

**This unrecorded Record of Survey was donated to the City of Tucson. The City of Tucson provides this data for your personal use "as is." Additionally, the City of Tucson provides this information with the understanding that it is not guaranteed to be accurate, correct or complete and conclusions drawn from such information are the responsibility of the user.**

★ BENCHMARK  
 P.C.D.O.T MARKER  
 P.O.T 448+00  
 ELEV=2631.225

SEE BOUNDARY SURVEY  
 EVERETT TRUEBLOOD LAND SURVEYING  
 JOB # 98-86

SCALE 1"=30'  
 C.I.=1'

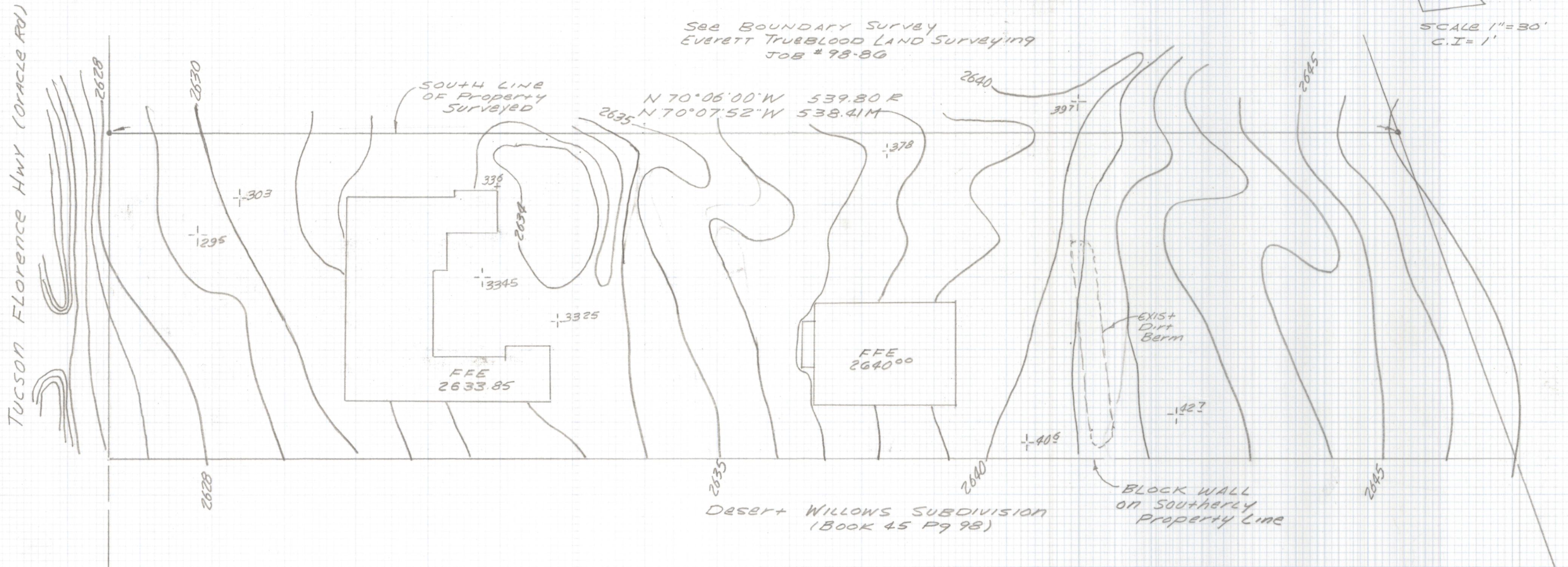

**TOPOGRAPHICAL SURVEY OF**

A portion of the Southeast Quarter of the Northwest Quarter of Section 25,  
 Township 12 South, Range 13 East, Gila and Salt River Base and Meridian,  
 Pima County, Arizona.



DATE		REVISIONS	
<b>EVERETT M. TRUEBLOOD LAND SURVEYING</b>			
2300 West Ian Place			
Tucson, AZ 85741			
(520) 888-2549			
Drawn By: EMT	Checked By: EMT	Date: September 15, 1998	
Job No. 98-86	Scale: 1" = 30'	Sheet 1 of 1	

Z-2021-0049