

DISCLAIMER:

This unrecorded Record of Survey was donated to the City of Tucson. The City of Tucson provides this data for your personal use "as is." Additionally, the City of Tucson provides this information with the understanding that it is not guaranteed to be accurate, correct or complete and conclusions drawn from such information are the responsibility of the user.

CURVE DATA					
N°	RADIUS	DELTA	TANGENT	Length	Chord
1	201.58	56°29'20"	108.29	198.74	190.79

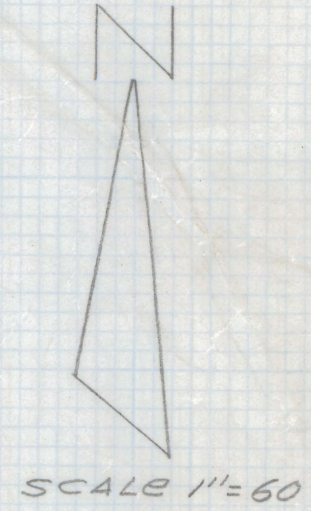
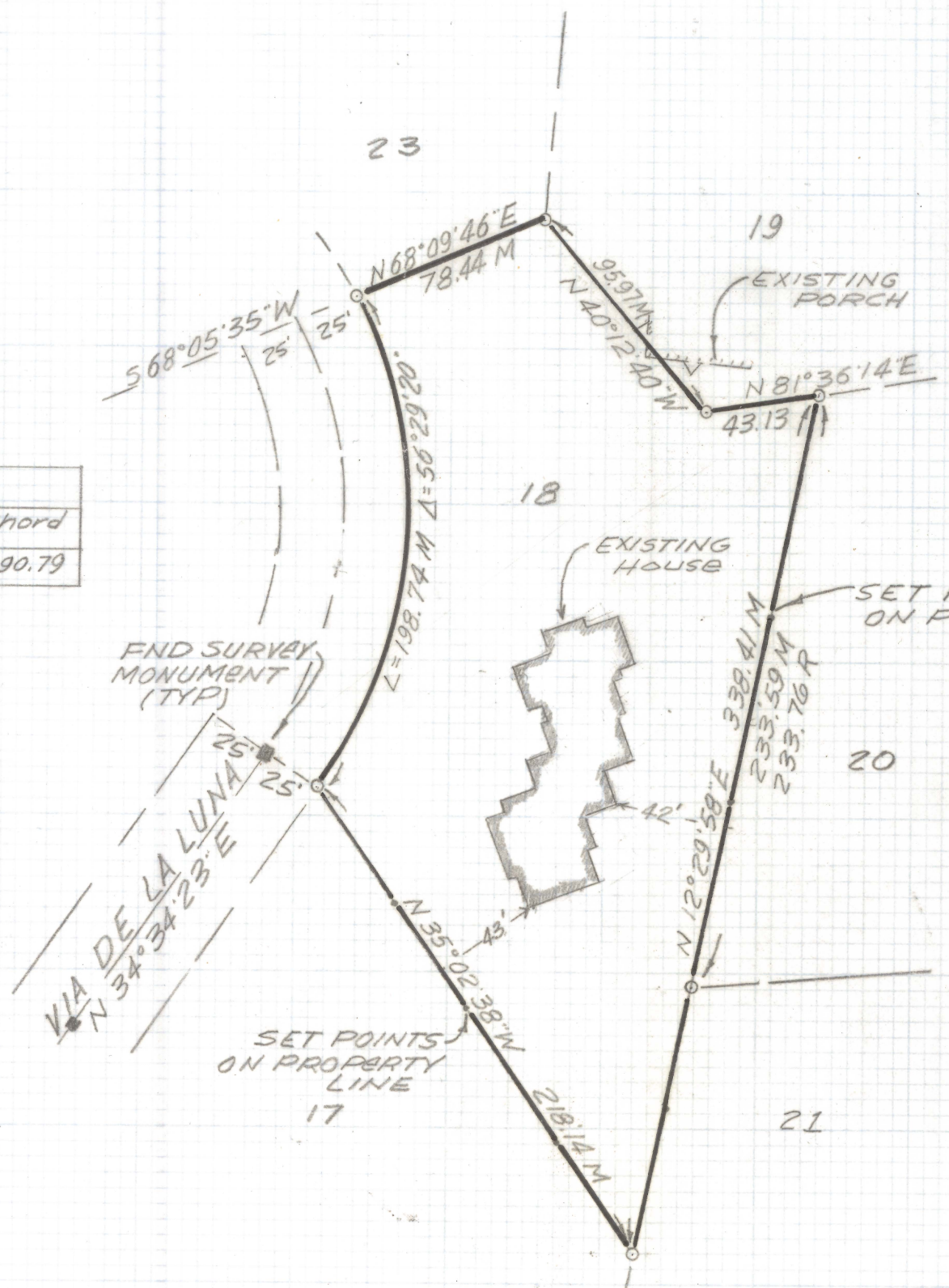

- NOTES**
- 1) ϕ INDICATES FOUND 5/8" PIN MKD R.L.S. 4785 UNLESS NOTED
 - 2) M-MEASURED
 - 3) R- MAP OR DEED RECORD
 - 4) * BASIS OF BEARINGS N 34°34'23"E CENTERLINE OF VIA DE LA LUNA PER CATALINA DEL SOL RUNNING RIDGE EST. BOOK 36 PAGE 1

RESULTS OF SURVEY

OF LOT 18 OF CATALINA DEL SOL RUNNING RIDGE ESTATES AS RECORDED IN BOOK 36 OF MAPS AND PLATS AT PAGE 1 IN THE OFFICE OF THE PIMA COUNTY RECORDER PIMA COUNTY ARIZONA.



EVERETT M. TRUEBLOOD
 REGISTERED LAND SURVEYOR
 TUCSON, ARIZONA
 JOB # 98-89