

DISCLAIMER:

This unrecorded Record of Survey was donated to the City of Tucson. The City of Tucson provides this data for your personal use "as is." Additionally, the City of Tucson provides this information with the understanding that it is not guaranteed to be accurate, correct or complete and conclusions drawn from such information are the responsibility of the user.

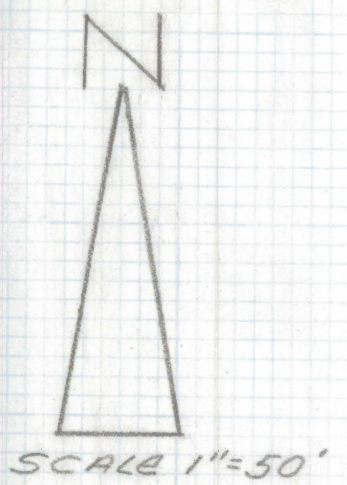

SPECIAL Note

There have been many PILES OF DIRT DUMPED ON BLOCK "A" WHICH MAY HAVE EFFECTED THE DIRECTION OF WATER FLOW ON THIS PROPERTY.

BLOCK "A"

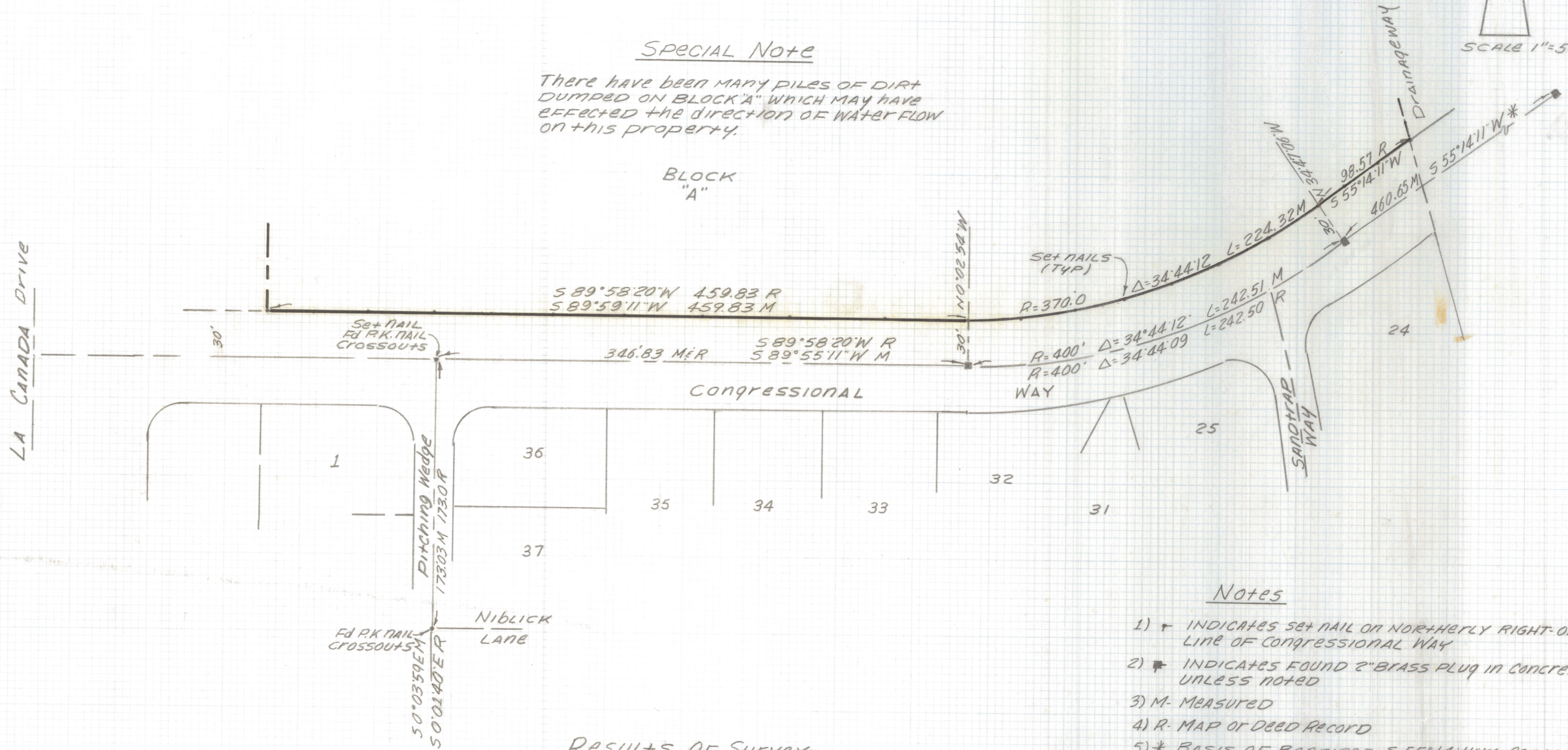

Notes

- 1) † INDICATES SET NAIL ON NORTHERLY RIGHT-OF-WAY LINE OF CONGRESSIONAL WAY
- 2) † INDICATES FOUND 2" BRASS PLUG IN CONCRETE UNLESS NOTED
- 3) M- MEASURED
- 4) R- MAP OR DEED RECORD
- 5)* BASIS OF BEARINGS 5 55°14'11"W CENTERLINE OF CONGRESSIONAL WAY NORTHERLY OF LOT 24 OF THE VILLAGES OF LA CANADA PER BOOK 40 PAGE 59 MAPS AND PLATS
- 6) NO TITLE REPORT FURNISHED FOR THIS SURVEY

RESULTS OF SURVEY

OF A PORTION OF BLOCK "A" OF THE VILLAGES OF LA CANADA AS RECORDED IN BOOK 40 OF MAPS AND PLATS AT PAGE 59 IN THE OFFICE OF THE PIMA COUNTY RECORDER PIMA COUNTY ARIZONA



Everett M. Trueblood

EVERETT M. TRUEBLOOD
Registered Land Surveyor
TUCSON, ARIZONA
JOB# 98-118