

# **DISCLAIMER:**

**This unrecorded Record of Survey was donated to the City of Tucson. The City of Tucson provides this data for your personal use "as is." Additionally, the City of Tucson provides this information with the understanding that it is not guaranteed to be accurate, correct or complete and conclusions drawn from such information are the responsibility of the user.**

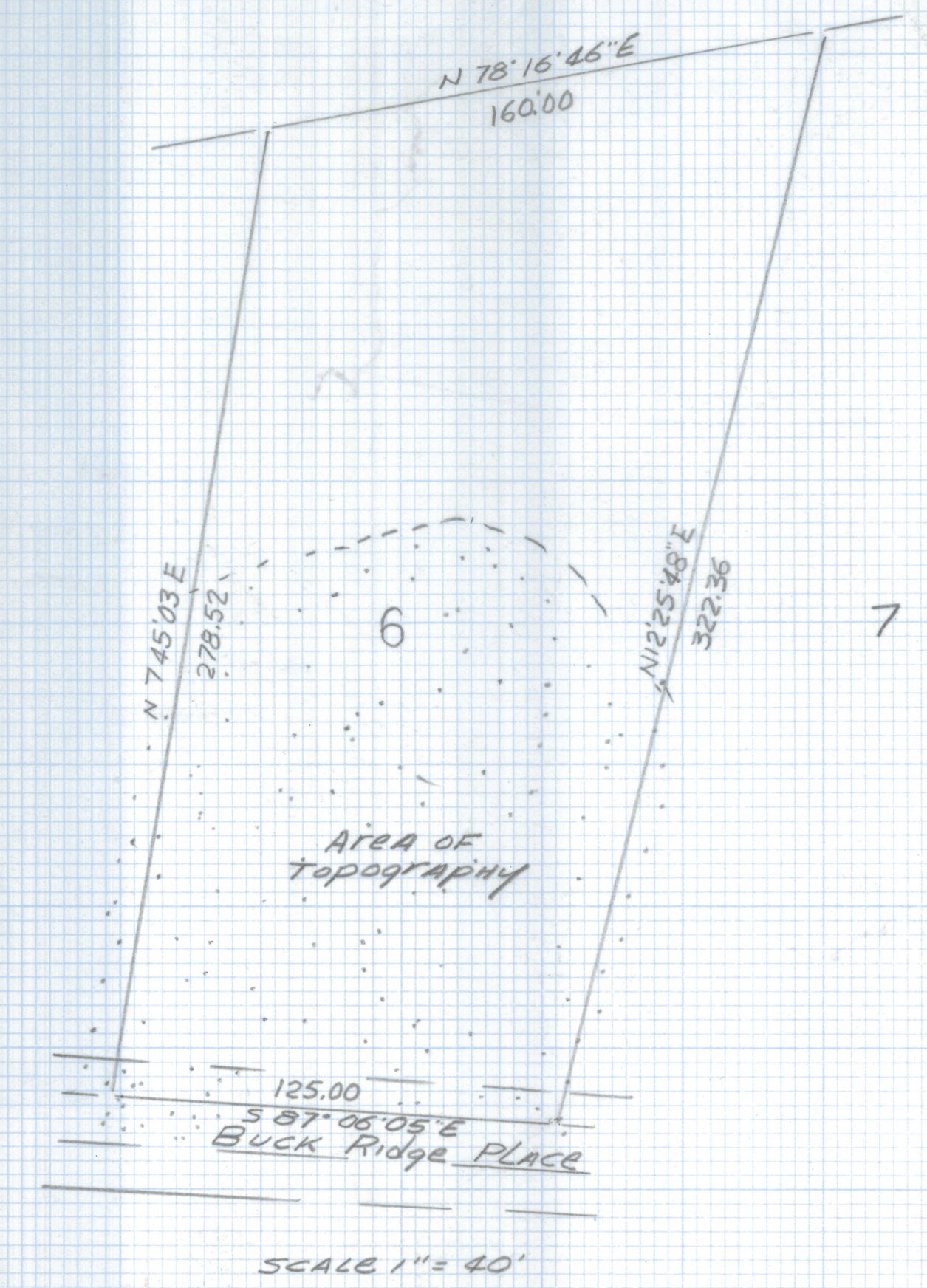

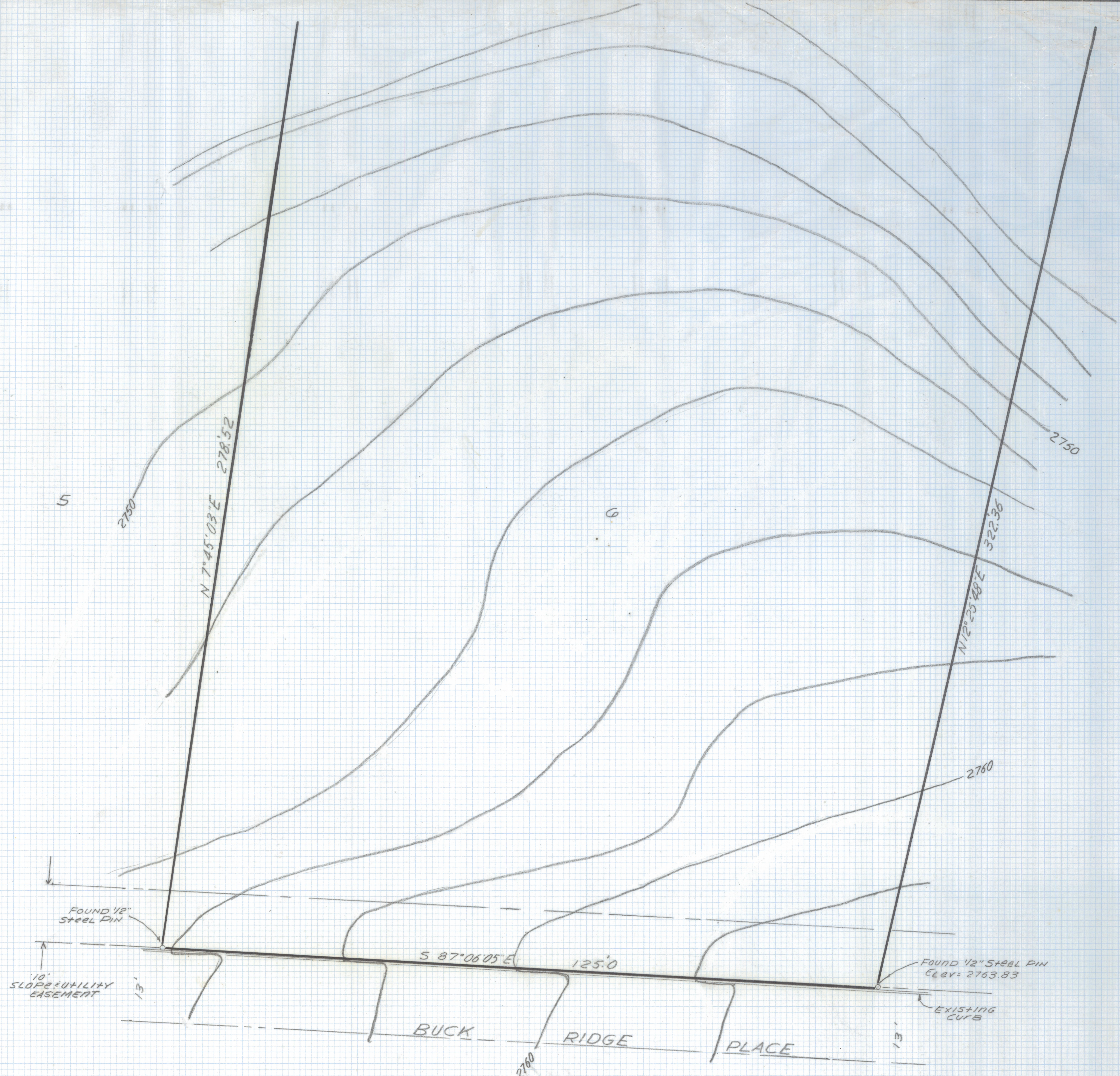

**NOTES**

1. This is not a boundary survey. The southwest and the southeast corners of Lot 6 were found and the locations verified. This south property line was used for horizontal control for this survey.
2. Contour interval - 2 feet.
3. \* Basis of elevation M.H. # 10 at the intersection of Pusch Wilderness Drive and Buck Ridge Drive. The south invert having an elevation of 2673.17 was used. This was taken from Pima County Department of Waste Management Plan No. 1-83-229 sheet 5 of 5.

**TOPOGRAPHICAL SURVEY OF**

A portion of Lot 6 of La Reserve Parcel T as recorded in Book 46 of Maps and Plats at Page 20 in the office of the Pima County Recorder, Pima County, Arizona.



DATE	REVISIONS
<b>EVERETT M. TRUEBLOOD LAND SURVEYING</b> 2300 West Ian Place Tucson, AZ 85741 (520) 888-2549	
Drawn By: EMT	Checked By: EMT
Job No. 98-120	Scale: 1" = 10'
Date: August 3, 1998	Sheet 1 of 1

Z-2021-0063