

DISCLAIMER:

This unrecorded Record of Survey was donated to the City of Tucson. The City of Tucson provides this data for your personal use "as is." Additionally, the City of Tucson provides this information with the understanding that it is not guaranteed to be accurate, correct or complete and conclusions drawn from such information are the responsibility of the user.

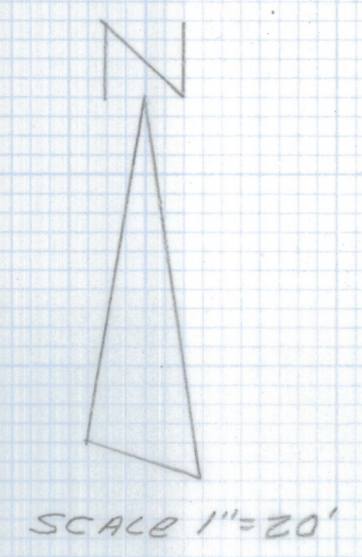

GENERAL NOTES

1. ° Indicates found 1/2" steel pin unless noted.
2. M - Measured
3. R - Record
4. * Basis of bearings North 28° 00' 06" East chord bearing per curve no. 6 per Casas Adobes Vista Curve Data recorded in Book 32 Page 48 Maps and Plats.

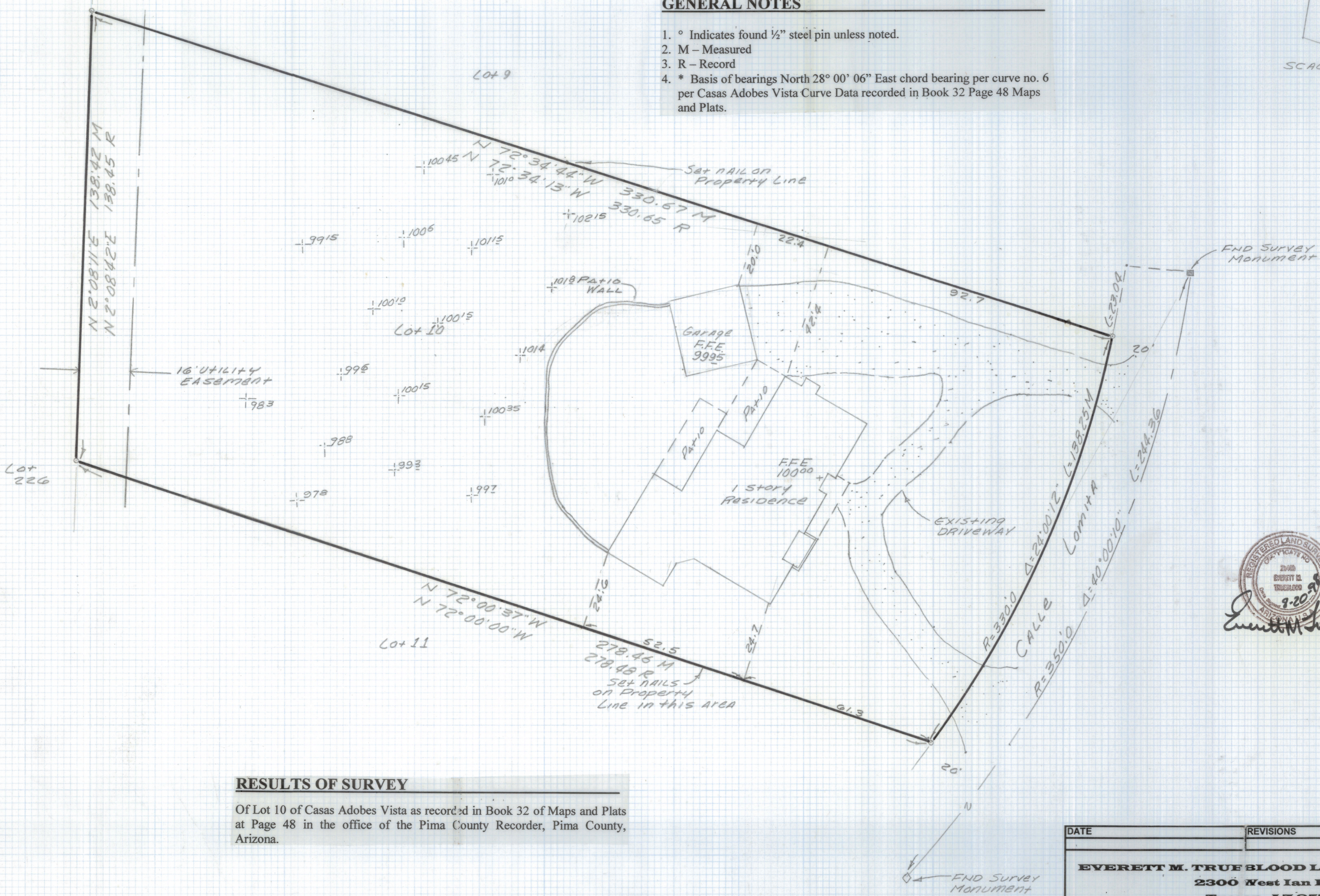

RESULTS OF SURVEY

Of Lot 10 of Casas Adobes Vista as recorded in Book 32 of Maps and Plats at Page 48 in the office of the Pima County Recorder, Pima County, Arizona.



DATE		REVISIONS	
EVERETT M. TRUEBLOOD LAND SURVEYING 2300 West Ian Place Tucson, AZ 85741 (520) 888-2549			
Drawn By: EMT	Checked By: EMT	Date: August 18, 1998	
Job No. 98-129	Scale: 1" = 20'	Sheet 1 of 1	