

DISCLAIMER:

This unrecorded Record of Survey was donated to the City of Tucson. The City of Tucson provides this data for your personal use "as is." Additionally, the City of Tucson provides this information with the understanding that it is not guaranteed to be accurate, correct or complete and conclusions drawn from such information are the responsibility of the user.

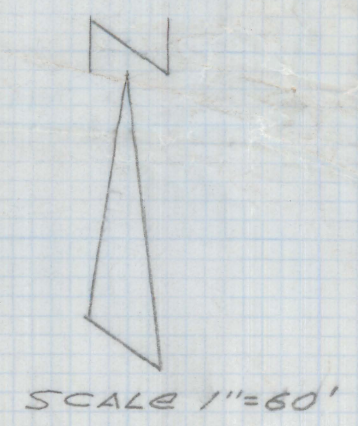
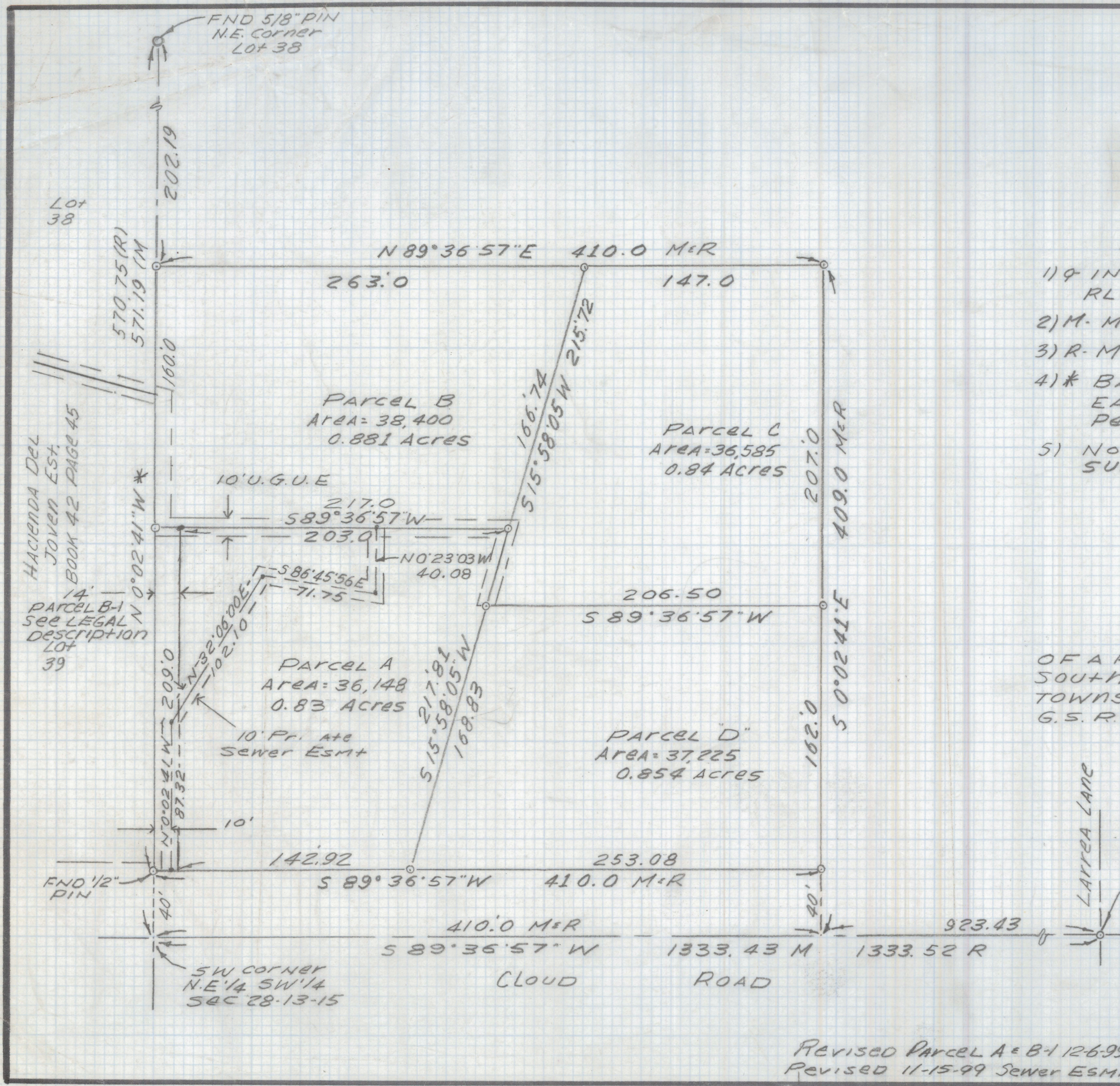

Notes

- 1) ♀ INDICATES SET 1/2" PIN MKD RLS 25405 UNLESS NOTED
- 2) M. MEASURED
- 3) R. MAP or DEED RECORD
- 4) * BASIS OF BEARINGS N 0° 02' 41" W EAST LINE HACIENDA DEL JOVEN EST PER BOOK 42 PAGE 45 MAPS AND PLATS.
- 5) NO TITLE REPORT FURNISHED FOR THIS SURVEY.

RESULTS OF SURVEY

OF A PORTION OF THE EAST HALF OF THE SOUTHWEST QUARTER OF SECTION 28 TOWNSHIP 13 SOUTH RANGE 15 EAST G.S.R.B=M PIMA COUNTY ARIZONA.



EVERETT TRUEBLOOD LAND SURVEYING
 2300 West Ian Place
 Tucson, AZ 85741
 (520) 888-2549

REVISED PARCEL A+B-126-99
 REVISED 11-15-99 SEWER ESMNT

Drawn By: EMT	Checked By: EMT	Date: November 11, 1998
Job No. 98-156	Scale: 1" = 60'	Sheet 1 of 1

Z-2021-0074