

DISCLAIMER:

This unrecorded Record of Survey was donated to the City of Tucson. The City of Tucson provides this data for your personal use "as is." Additionally, the City of Tucson provides this information with the understanding that it is not guaranteed to be accurate, correct or complete and conclusions drawn from such information are the responsibility of the user.

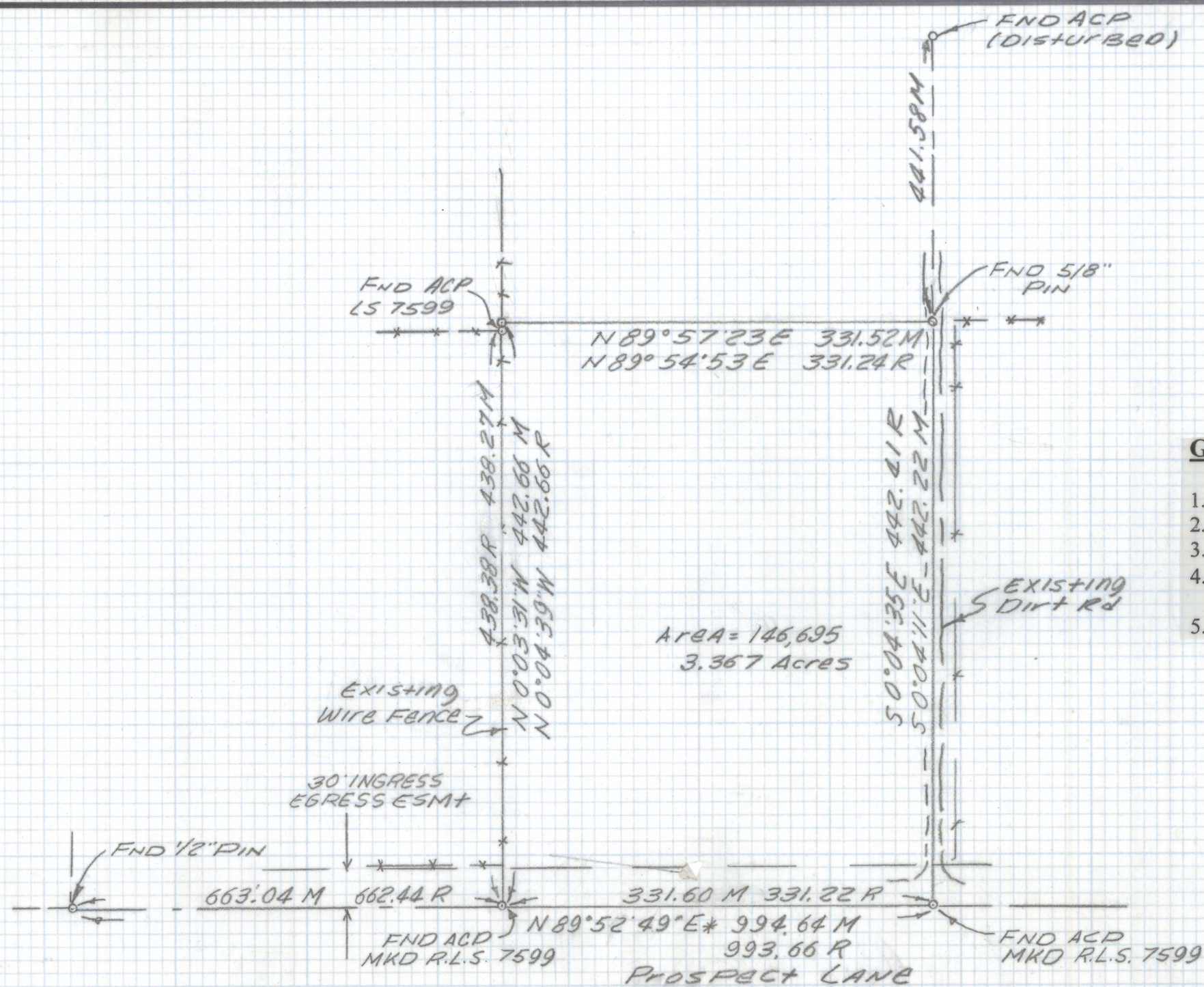

GENERAL NOTES

1. ° Indicates set 1/2" pin mkd RLS 25405 unless noted.
2. M - Measured
3. R - Map or deed record
4. * Basis of bearings North 89° 52' 49" East, South line of that property described in Docket 10850 at Page 1939.
5. No title report furnished for this survey.

RESULTS OF SURVEY

Of a portion of the Northeast Quarter of the Southwest Quarter of Section 20, Township 13 South, Range 16 East, Gila and Salt River Base and Meridian, Pima County, Arizona.



Everett M. Trueblood

DATE		REVISIONS
EVERETT M. TRUEBLOOD LAND SURVEYING 2300 West Ian Place Tucson, AZ 85741 (520) 888-2549		
Drawn By: EMT	Checked By: EMT	Date: October 15, 1998
Job No. 98-167	Scale: 1" = 100'	Sheet 1 of 1

Z-2021-0080