

# **DISCLAIMER:**

**This unrecorded Record of Survey was donated to the City of Tucson. The City of Tucson provides this data for your personal use "as is." Additionally, the City of Tucson provides this information with the understanding that it is not guaranteed to be accurate, correct or complete and conclusions drawn from such information are the responsibility of the user.**

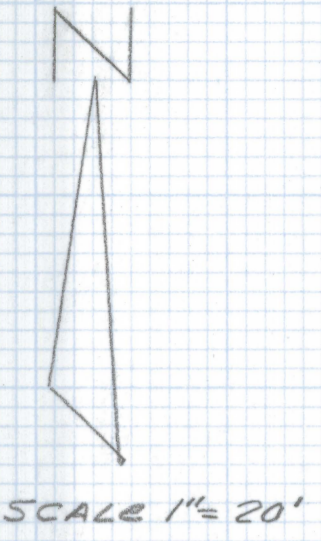
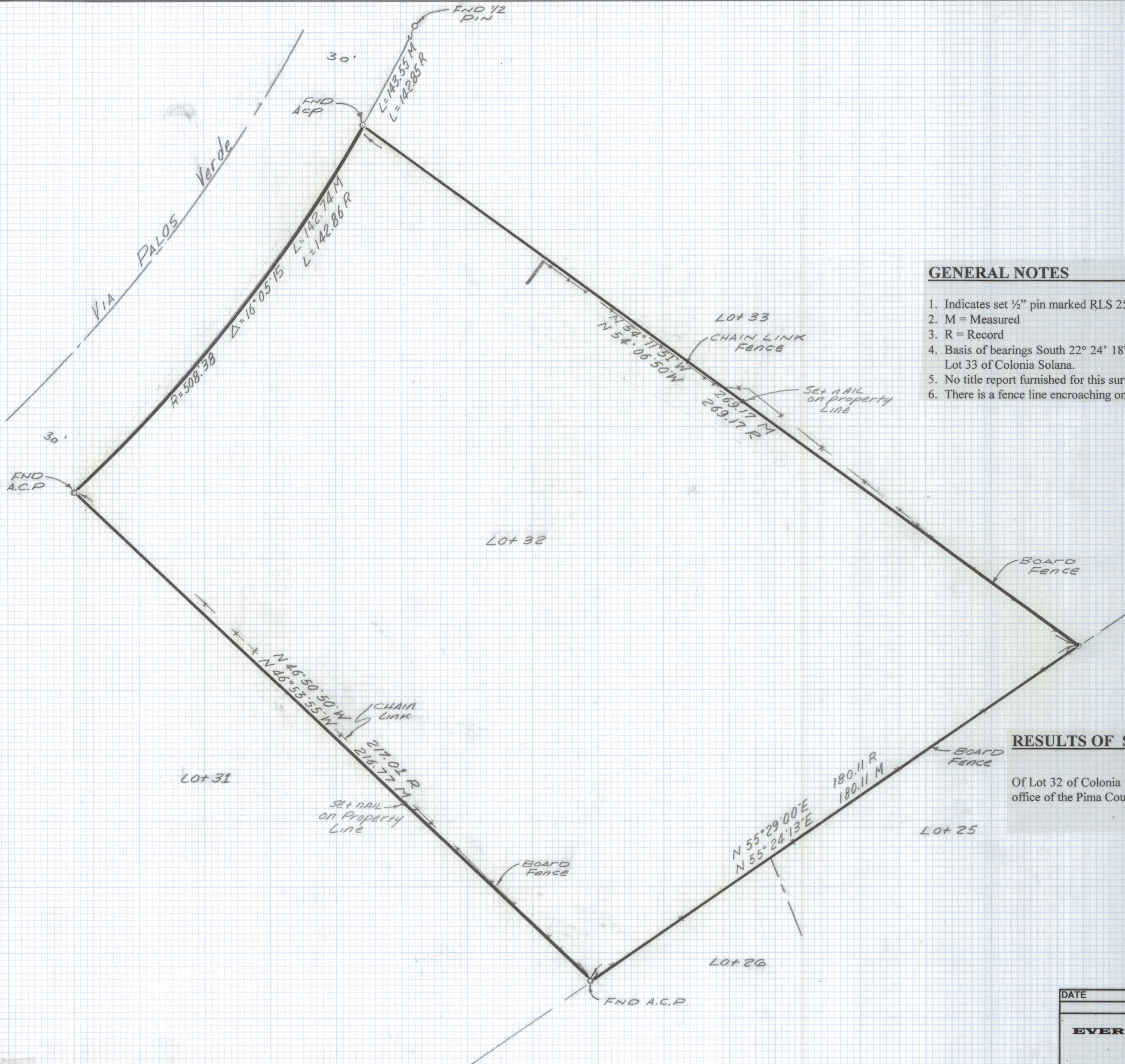

**GENERAL NOTES**

1. Indicates set 1/2" pin marked RLS 25405 unless noted
2. M = Measured
3. R = Record
4. Basis of bearings South 22° 24' 18" West chord bearing on Westerly property line of Lot 33 of Colonia Solana.
5. No title report furnished for this survey.
6. There is a fence line encroaching on the Northerly property line of Lot 32.

**RESULTS OF SURVEY**

Of Lot 32 of Colonia Solana as recorded in Book 5 of Maps and Plats at Page 32 in the office of the Pima County Recorder, Pima County, Arizona.



DATE		REVISIONS	
<b>EVERETT M. TRUEBLOOD LAND SURVEYING</b> 2300 West Ian Place Tucson, AZ 85741 (520) 888-2549			
Drawn By: EMT	Checked By: EMT	Date: November 10, 1998	
Job No. 98-172	Scale: 1" = 20'	Sheet 1 of 1	