

# **DISCLAIMER:**

**This unrecorded Record of Survey was donated to the City of Tucson. The City of Tucson provides this data for your personal use "as is." Additionally, the City of Tucson provides this information with the understanding that it is not guaranteed to be accurate, correct or complete and conclusions drawn from such information are the responsibility of the user.**

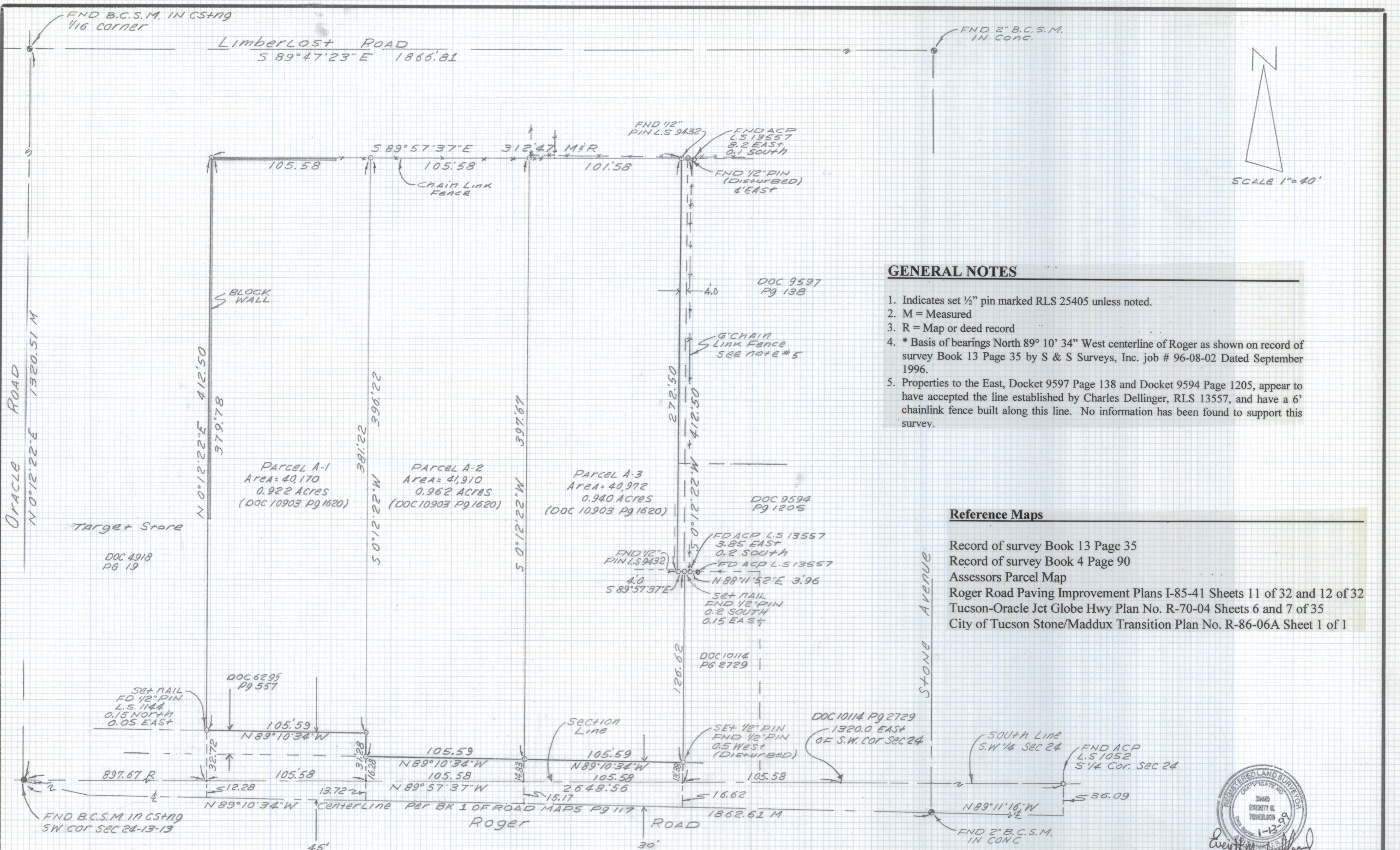



**GENERAL NOTES**

1. Indicates set 1/2" pin marked RLS 25405 unless noted.
2. M = Measured
3. R = Map or deed record
4. \* Basis of bearings North 89° 10' 34" West centerline of Roger as shown on record of survey Book 13 Page 35 by S & S Surveys, Inc. job # 96-08-02 Dated September 1996.
5. Properties to the East, Docket 9597 Page 138 and Docket 9594 Page 1205, appear to have accepted the line established by Charles Dellinger, RLS 13557, and have a 6' chainlink fence built along this line. No information has been found to support this survey.

**Reference Maps**

Record of survey Book 13 Page 35  
 Record of survey Book 4 Page 90  
 Assessors Parcel Map  
 Roger Road Paving Improvement Plans I-85-41 Sheets 11 of 32 and 12 of 32  
 Tucson-Oracle Jct Globe Hwy Plan No. R-70-04 Sheets 6 and 7 of 35  
 City of Tucson Stone/Maddux Transition Plan No. R-86-06A Sheet 1 of 1

**RESULTS OF SURVEY**

All that portion of the Southwest Quarter of the Southwest Quarter of Section 24, Township 13 South, Range 13 East, Gila and Salt River Base and Meridian, Pima County Arizona as shown in Docket 10903 at Page 1620.



DATE	REVISIONS
<b>EVERETT M. TRUEBLOOD LAND SURVEYING</b>	
2300 West Ian Place	
Tucson, AZ 85741	
(520) 888-2549	
Drawn By: EMT	Checked By: EMT
Job No. 98-191	Date: January 13, 1999
Scale: 1" = 40'	Sheet 1 of 1

Z-2021-0086