

DISCLAIMER:

This unrecorded Record of Survey was donated to the City of Tucson. The City of Tucson provides this data for your personal use "as is." Additionally, the City of Tucson provides this information with the understanding that it is not guaranteed to be accurate, correct or complete and conclusions drawn from such information are the responsibility of the user.

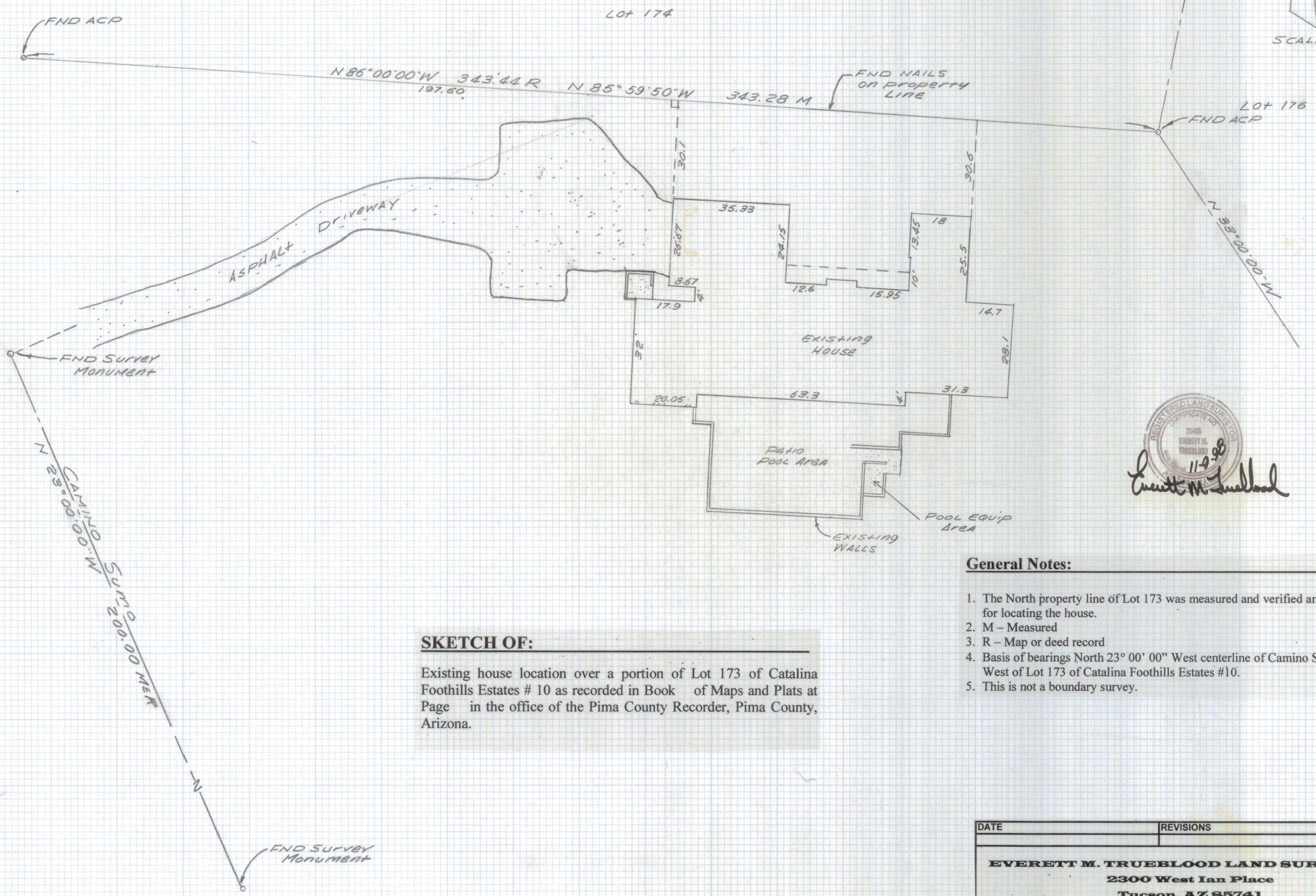
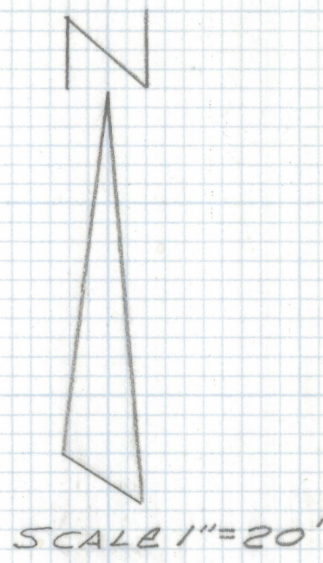

Everett M. Trueblood

SKETCH OF:

Existing house location over a portion of Lot 173 of Catalina Foothills Estates # 10 as recorded in Book of Maps and Plats at Page in the office of the Pima County Recorder, Pima County, Arizona.

General Notes:

1. The North property line of Lot 173 was measured and verified and used for locating the house.
2. M - Measured
3. R - Map or deed record
4. Basis of bearings North 23° 00' 00" West centerline of Camino Sumo West of Lot 173 of Catalina Foothills Estates #10.
5. This is not a boundary survey.

DATE	REVISIONS	
EVERETT M. TRUEBLOOD LAND SURVEYING 2300 West Ian Place Tucson, AZ 85741 (520) 888-2549		
Drawn By: EMT	Checked By: EMT	Date: November 9, 1998
Job No. 98-197	Scale: 1" = 20'	Sheet 1 of 1