

# **DISCLAIMER:**

**This unrecorded Record of Survey was donated to the City of Tucson. The City of Tucson provides this data for your personal use "as is." Additionally, the City of Tucson provides this information with the understanding that it is not guaranteed to be accurate, correct or complete and conclusions drawn from such information are the responsibility of the user.**

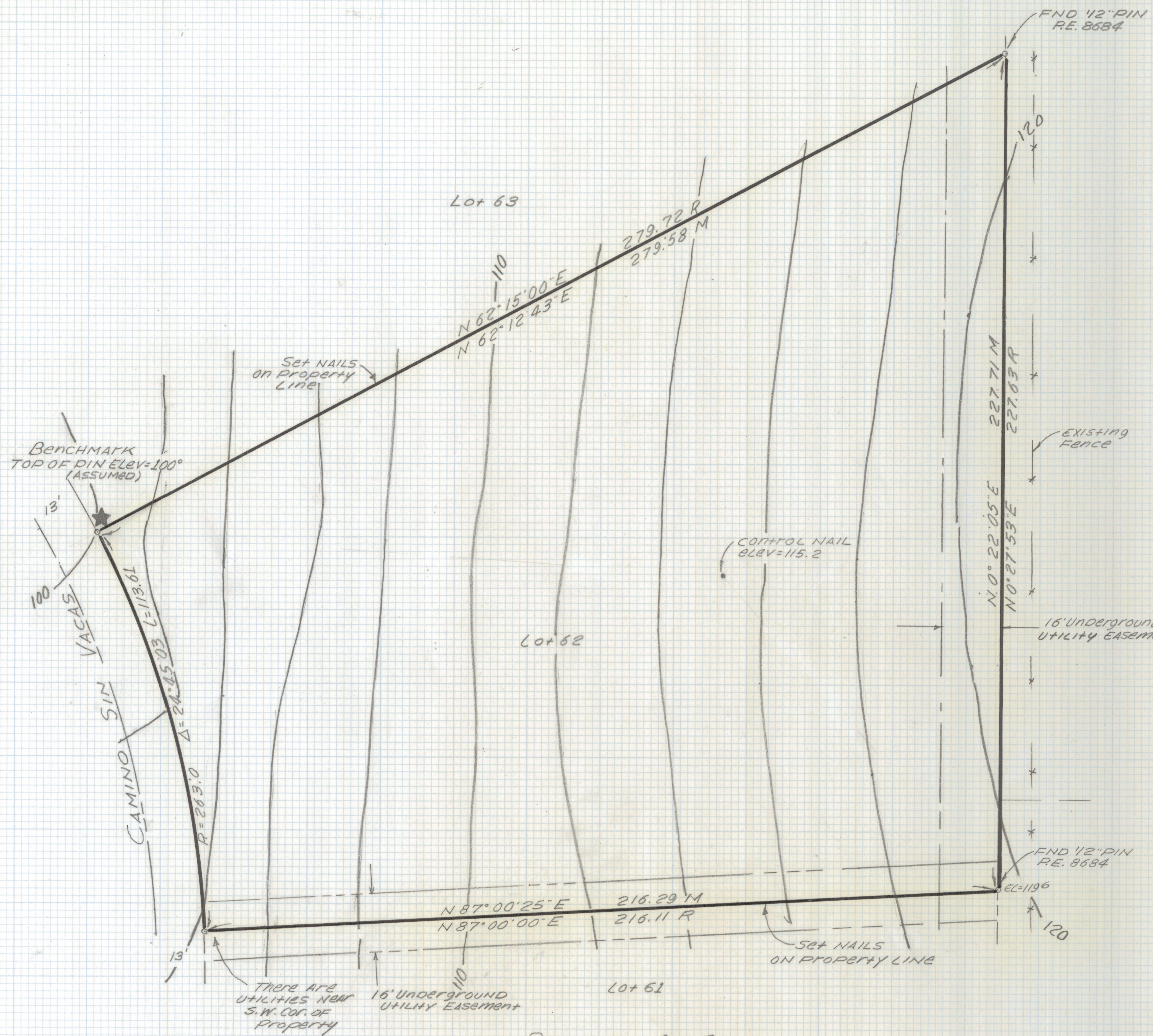



SCALE 1"=20'  
C.I.= 2 Feet

Notes

- 1) \* INDICATES SET 1/2" PIN MKD R.L.S. 25405 UNLESS NOTED
- 2) M- MEASURED
- 3) R- MAP OR DEED RECORD
- 4) \* BASIS OF BEARINGS N 15° 22' 32" W RECORD CHORD BEARING WEST PROPERTY LINE LOT 62 SIN VACAS BOOK 28 PAGE 54 MAPS AND PLATS.
- 5) THERE ARE UNDERGROUND UTILITIES IN THIS AREA CALL BLUE-STAKE BEFORE DIGGING 1-800-782-5348
- 6) NO TITLE REPORT FURNISHED FOR THIS SURVEY

Results Of Survey

OF LOT 62 OF SIN VACAS AS RECORDED IN BOOK 28 OF MAPS AND PLATS AT PAGE 54 IN THE OFFICE OF THE PIMA COUNTY RECORDER, PIMA COUNTY ARIZONA



EVERETT M. TRUEBLOOD  
Registered Land Surveyor  
TUCSON, ARIZONA  
JOB# 98-201