

DISCLAIMER:

This unrecorded Record of Survey was donated to the City of Tucson. The City of Tucson provides this data for your personal use "as is." Additionally, the City of Tucson provides this information with the understanding that it is not guaranteed to be accurate, correct or complete and conclusions drawn from such information are the responsibility of the user.

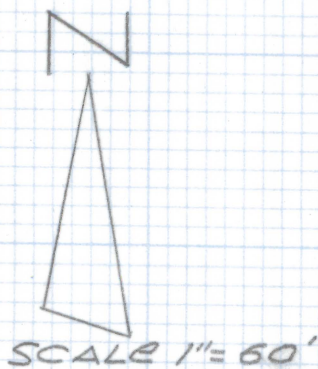

NE CORNER
SEC 19-14-16
S 89° 58' 20" W
30'

1500.0

FREEMAN ROAD

CALLE CATALINA
S 89° 58' 20" W P.O.B.
513.88

Note

See Site PLAN OF
Ober Residence FOR
ADDITIONAL BOUNDARY
INFORMATION.

S 48° 05' 49" W
185.60
CENTERLINE
10' UGE ESMT

5000.00 W

West R/W Line

S 55° 30' 23" W
66.0
S 34° 35' 08" W
81.0

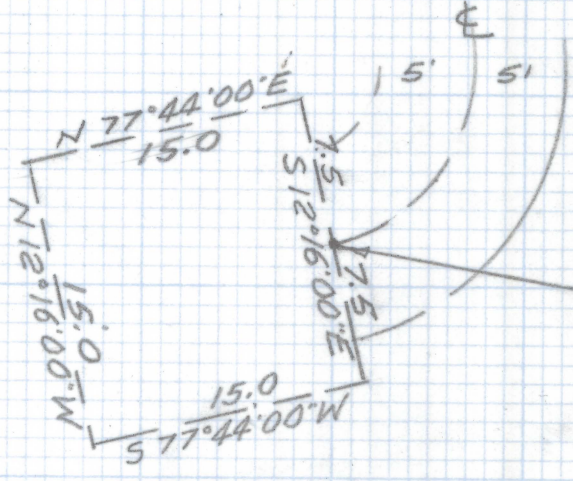

TERMINUS CENTERLINE
10' UGE ESMT
POINT OF BEGINNING
TRANSFORMER ESMT

DETAIL

15' X 15' TRANSFORMER
EASEMENT
SCALE 1" = 10'

POINT OF TERMINUS
OF CENTERLINE

SKETCH

OF
LEGAL DESCRIPTION

OFA 10' FOOT UNDERGROUND ELECTRIC AND 15 X 15 TRANSFORMER
EASEMENTS LOCATED OVER A PORTION OF THE NORTHEAST
QUARTER OF SECTION 19-14-16 G.S.R.B. & M PIMA COUNTY ARIZONA



Everett E. Trueblood

EVERETT TRUEBLOOD
Registered Land Surveyor
TUCSON, ARIZONA
JOB # 98-211