

DISCLAIMER:

This unrecorded Record of Survey was donated to the City of Tucson. The City of Tucson provides this data for your personal use "as is." Additionally, the City of Tucson provides this information with the understanding that it is not guaranteed to be accurate, correct or complete and conclusions drawn from such information are the responsibility of the user.

END 6 L.O. BRASS
CAP N 1/4 COR
SEC 13

END ACP MKD RE. 2903
N.E. CORNER LOT 10

589°49'46"E 1411.79 M
589°50'01"E 1412.12 R

M 292.51 R
M 152.621
M 218.23 W
M 27.812 N
M 27.112 N

Lot 10
AREA = 1,813,040
41,622 ACRES

50°57'55"E 1305.05 M&P

SET NAILS
ON LINE

END 1 1/2" IRON
CAPPED PIPE
S.W. COR LOT 10
31' NORTH

N 89°16'32"W 1382.19 R
N 89°16'16"W 1382.16 M

END 1" LEAD
CAPPED PIPE

SET NAILS
ON LINE

END 1/2" PIN
RE 2903
30' NORTH

N 89°18'15"W 1390.23 R
N 89°16'50"W 1390.05 M

END 1" LEAD
CAPPED PIPE
S.E. CORNER LOT 10

30' INGRESS/EGRESS
EASEMENT

END TRACK
SPIKE

Lot 2

Lot 1

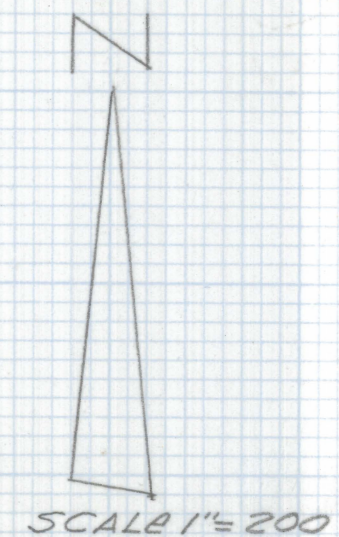

Notes

- 1) ♀ INDICATES SET 1/2" PIN MKD R.L.S. 25405 UNLESS NOTED
- 2) M. MEASURED
- 3) R. MAP OF DEED RECORD
- 4) * BASIS OF BEARINGS 50°57'55"E EAST LINE OF LOT 10 PER SURVEY BY DOUG MASSINGILL RE. 2903 DATED FEB. 14, 1983
- 5) NO TITLE REPORT FURNISHED FOR THIS SURVEY

RESULTS OF SURVEY

OF LOT 10 LOCATED IN SECTION 13 TOWNSHIP 13
SOUTH RANGE 15 EAST GILA SALT RIVER BASE AND
MERIDIAN PIMA COUNTY ARIZONA.

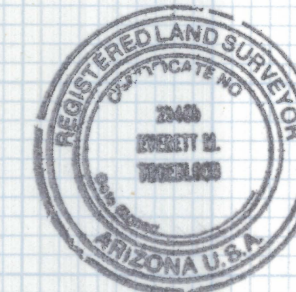

EVERETT M. TRUEBLOOD
Registered Land Surveyor
TUCSON ARIZONA
JOB# 98-212