

# **DISCLAIMER:**

**This unrecorded Record of Survey was donated to the City of Tucson. The City of Tucson provides this data for your personal use "as is." Additionally, the City of Tucson provides this information with the understanding that it is not guaranteed to be accurate, correct or complete and conclusions drawn from such information are the responsibility of the user.**

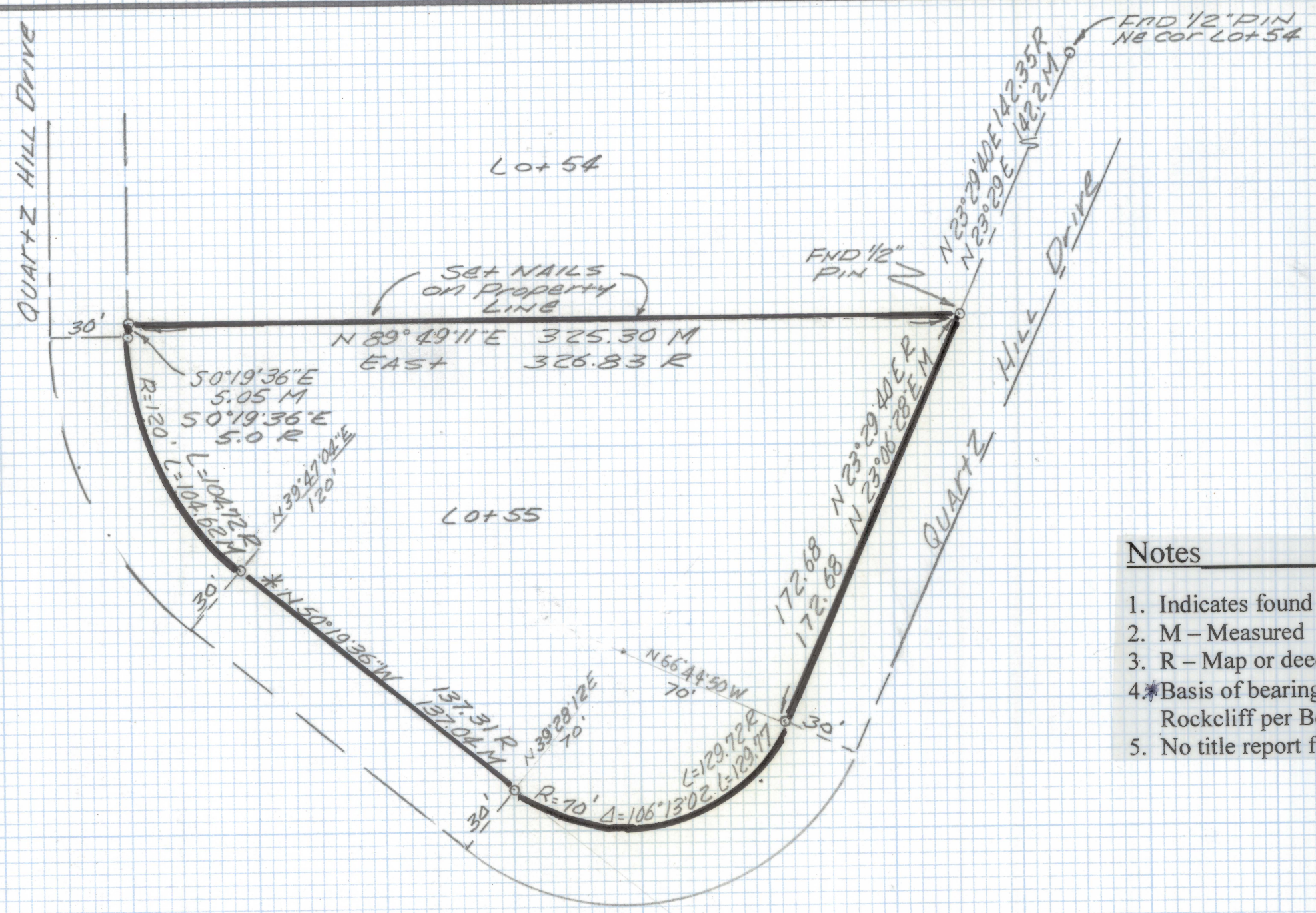

- Notes**
1. Indicates found aluminum capped pin marked LS4785 unless noted
  2. M – Measured
  3. R – Map or deed record
  4. Basis of bearings North 50° 19' 36" West Southwesterly line Lot 55 of Rockcliff per Book 24 Page 67 Maps and Plats.
  5. No title report furnished for this survey.

**RESULTS OF SURVEY**

Of Lot 55 of Rockcliff as recorded in Book 24 of Maps and Plats at Page 67 in the office of the Pima County Recorder, Pima County, Arizona.



DATE		REVISIONS	
<b>EVERETT TRUEBLOOD LAND SURVEYING</b> 2300 West Ian Place Tucson, AZ 85741 (520) 888-2549			
Drawn By: EMT	Checked By: EMT	Date: November 30, 1998	
Job No. 98-213	Scale: 1" = 50'	Sheet 1 of 1	

Z-2021-0094