

DISCLAIMER:

This unrecorded Record of Survey was donated to the City of Tucson. The City of Tucson provides this data for your personal use "as is." Additionally, the City of Tucson provides this information with the understanding that it is not guaranteed to be accurate, correct or complete and conclusions drawn from such information are the responsibility of the user.

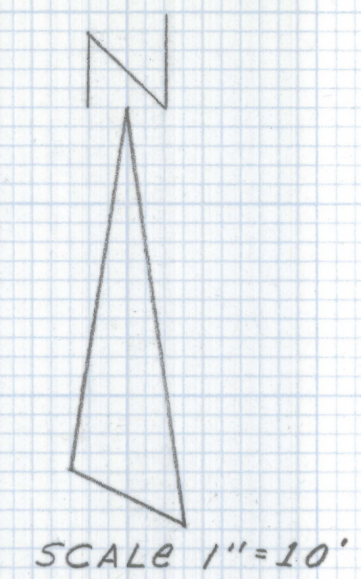
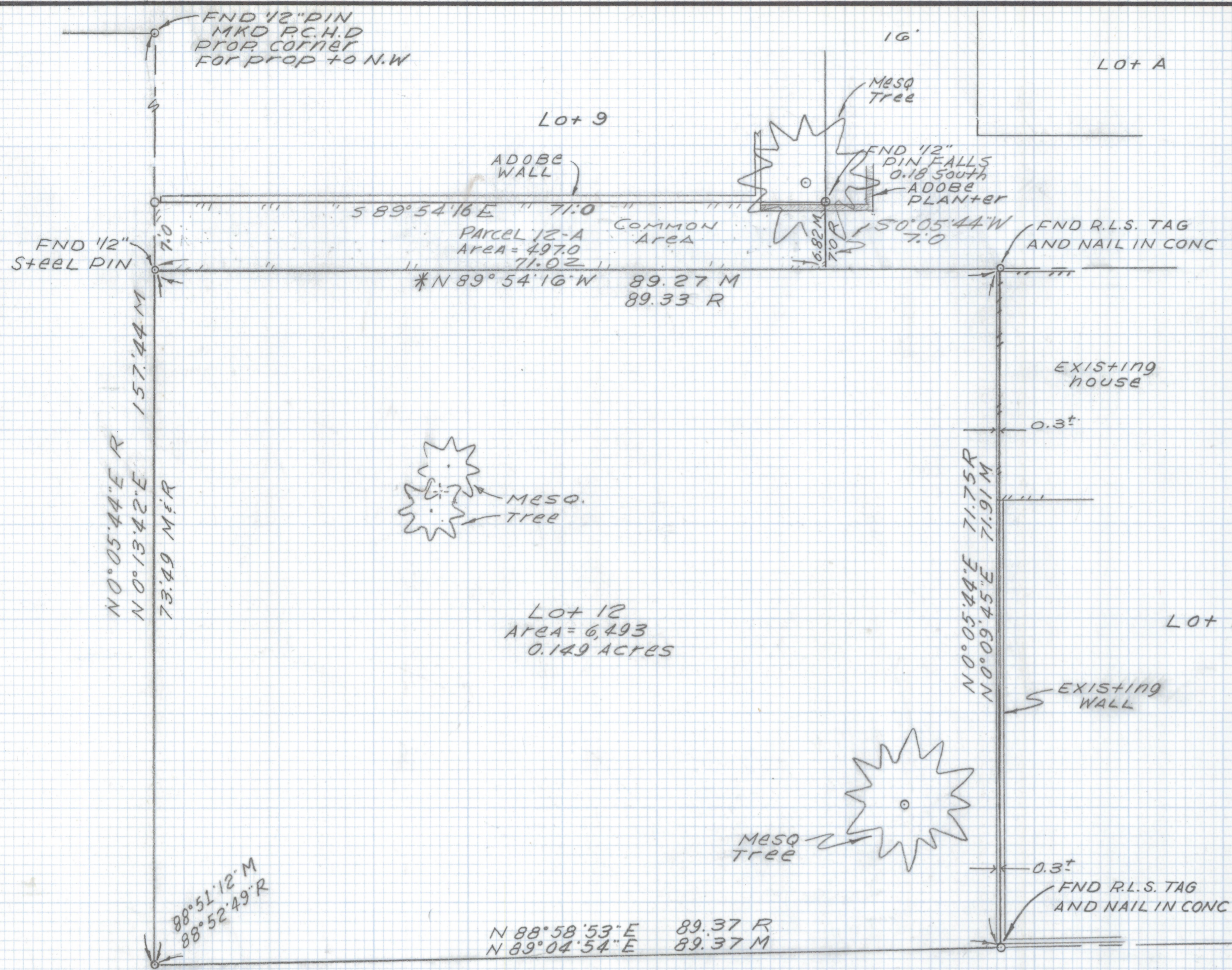

Notes

- 1) - q INDICATES SET 1/2" PIN MKD R.L.S. 25405 UNLESS NOTED
- 2) M- MEASURED
- 3) R- MAP or DEED RECORD
- 4) * BASIS OF BEARINGS N 89°54'16" W NORTH PROPERTY LINE LOT 12 OF FORT LOWELL PLACE BOOK 30 PAGE 79 MAPS AND PLATS
- 5) R.L.S.- REGISTERED LAND SURVEYOR
- 6) NO TITLE REPORT FURNISHED FOR THIS SURVEY

Results Of Survey

OF LOT 12 OF FORT LOWELL PLACE AS RECORDED IN BOOK 30 OF MAPS AND PLATS AT PAGE 79 IN THE OFFICE OF THE PIMA COUNTY RECORDER PIMA COUNTY ARIZONA.



EVERETT M. TRUEBLOOD
 Registered Land Surveyor
 TUCSON, ARIZONA
 JOB # 98-214

REVISED LOT 12-A 9-2-99

Z-2021-0095