

DISCLAIMER:

This unrecorded Record of Survey was donated to the City of Tucson. The City of Tucson provides this data for your personal use "as is." Additionally, the City of Tucson provides this information with the understanding that it is not guaranteed to be accurate, correct or complete and conclusions drawn from such information are the responsibility of the user.

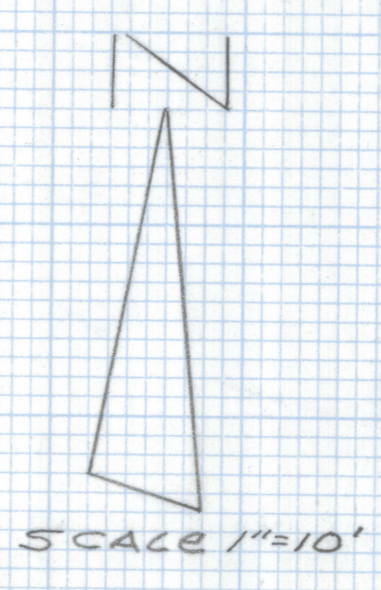
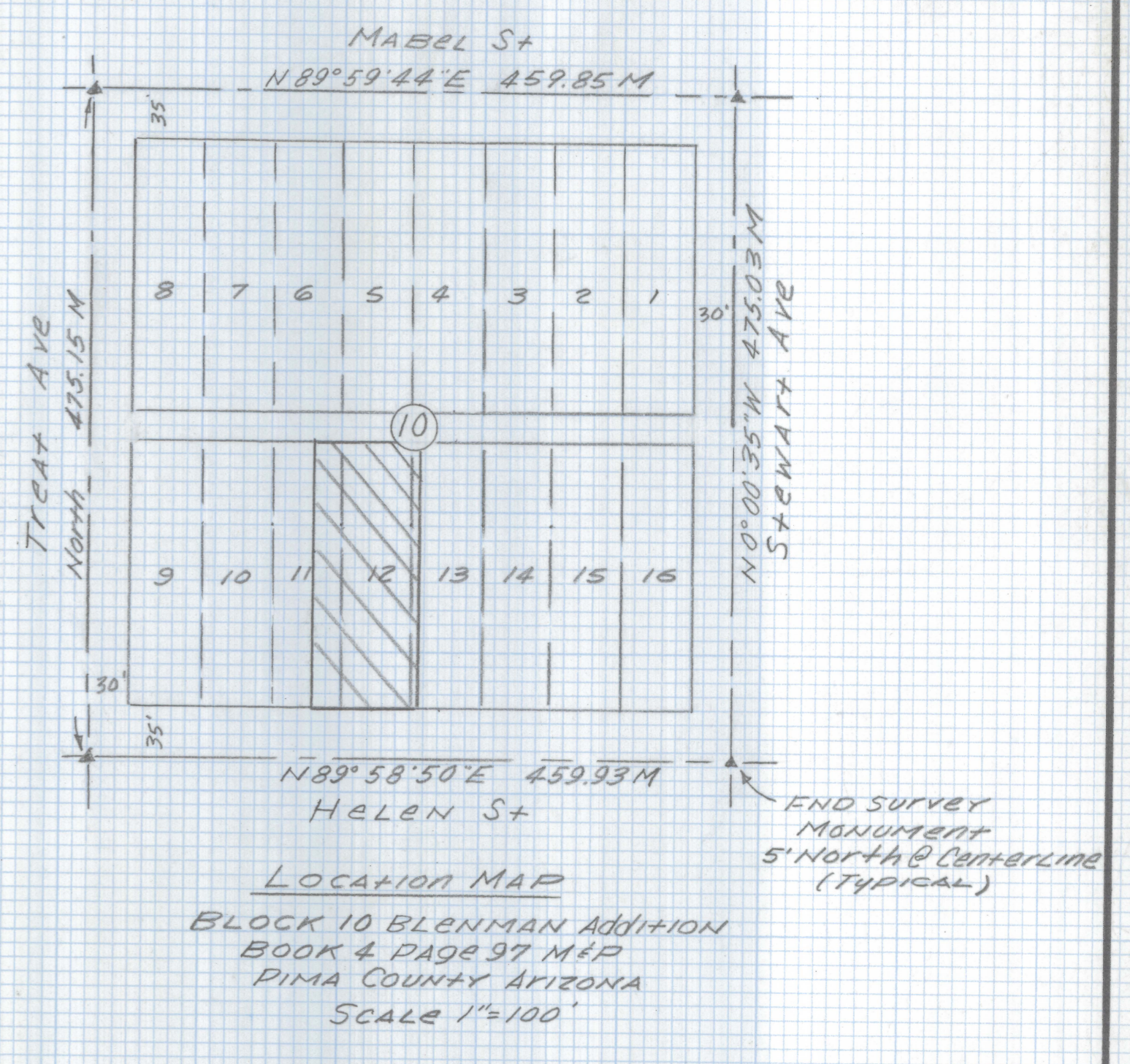
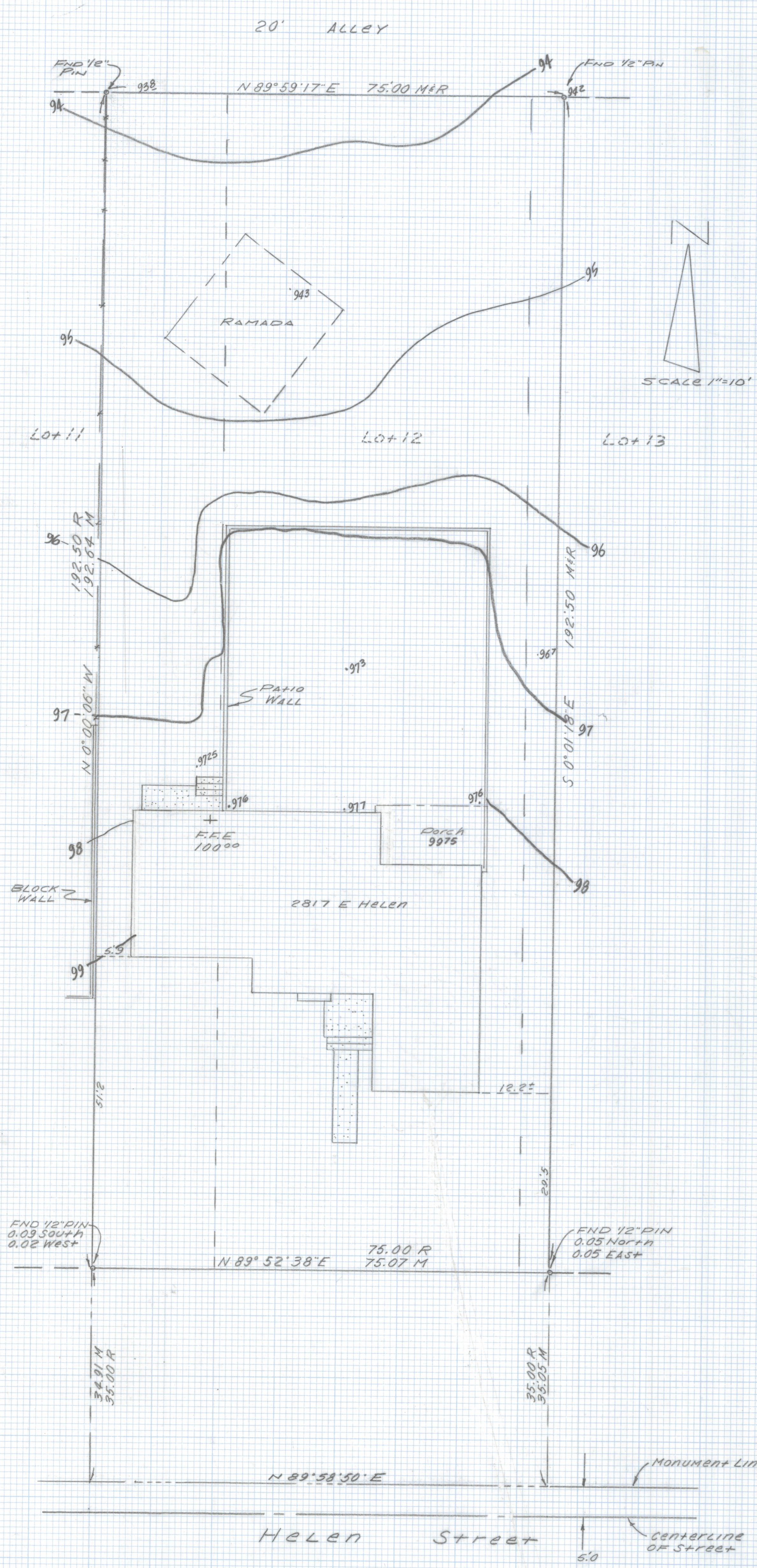

- GENERAL NOTES**
- ° Indicates set 1/2" pin mkd RLS 25405 unless noted.
 - M - Measured
 - R - Map or deed record
 - * Basis of bearings North (assumed) centerline of Treat Avenue West side of Block 10 of Blenman Addition Book 4 Page 97 of Maps and Plats.
 - Benchmark: Assumed finish floor elevation 100.00 at Northwest corner of existing house, 2817 E. Helen.
 - Contour interval: 1 foot

RESULTS OF SURVEY

Of the East 20 feet of Lot 11, all of Lot 12, and the West 5 feet of Lot 13 Block 10 Blenman addition as recorded in Book 4 of maps and Plats at Page 97 in the office of the Pima County Recorder, Pima County, Arizona.

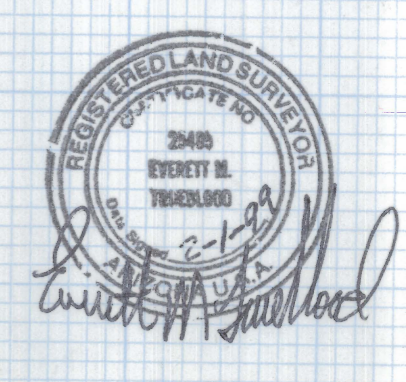

DATE		REVISIONS	
EVERETT M. TRUEBLOOD LAND SURVEYING 2300 West Ian Place Tucson, AZ 85741 (520) 888-2549			
Drawn By: EMT	Checked By: EMT	Date: February 1, 1999	Job No. 98-218
Scale: 1"=10'	Sheet 1 of 1		