

DISCLAIMER:

This unrecorded Record of Survey was donated to the City of Tucson. The City of Tucson provides this data for your personal use "as is." Additionally, the City of Tucson provides this information with the understanding that it is not guaranteed to be accurate, correct or complete and conclusions drawn from such information are the responsibility of the user.

NOTES

1. ° Indicates set 1/2" pin mkd RLS 25405 unless noted.
2. This survey is based on boundary survey by Robert F. Mellen, Registered Land Surveyor Retired, Job # 91-30 dated 3/20/91. Refer to this map for additional surveying information.
3. Reference Teilborg, Sanders & Parks Client no.: 91100-501, Case Name: Gettel v. Burton

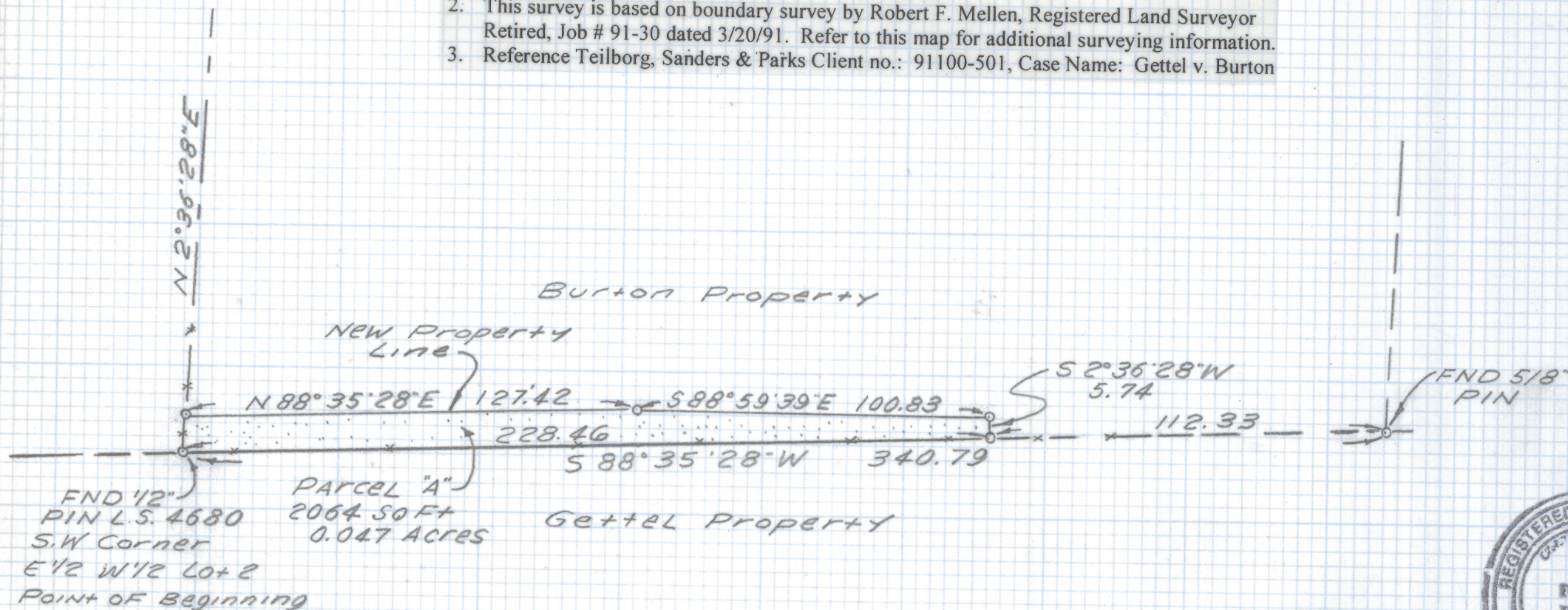
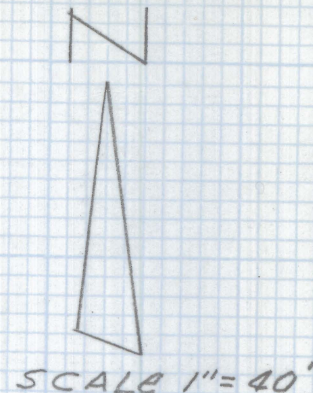

RESULTS OF SURVEY

Of a portion of the East half of the West half of Lot 2 of Section 14, Township 13 South, Range 14 East, Gila and Salt River Base and Meridian, Pima County, Arizona.



Everett M. Trueblood

EVERETT M. TRUEBLOOD
 Registered Land Surveyor
 Tucson, Arizona
 Job # 98-220

Z-2021-0097