

DISCLAIMER:

This unrecorded Record of Survey was donated to the City of Tucson. The City of Tucson provides this data for your personal use "as is." Additionally, the City of Tucson provides this information with the understanding that it is not guaranteed to be accurate, correct or complete and conclusions drawn from such information are the responsibility of the user.

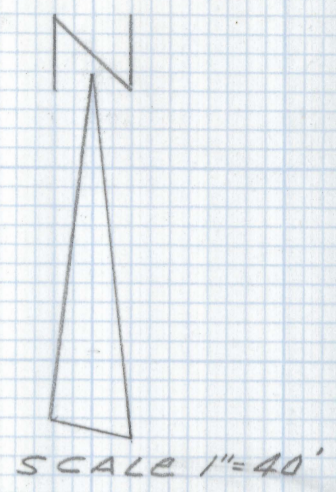

- Notes**
1. ° Indicates set 1/2" pin mkd RLS 25405 unless noted.
 2. M Measured
 3. R Map or deed record
 4. * Basis of bearings North 0° 15' 00" East, West line of Lot 108 of Vista Del Sahuaro as recorded in Book 11 of Maps and Plats at Page 99.
 5. No title report furnished for this survey.
 6. There appears to be a parking canopy encroaching at the Southeast corner of the property.

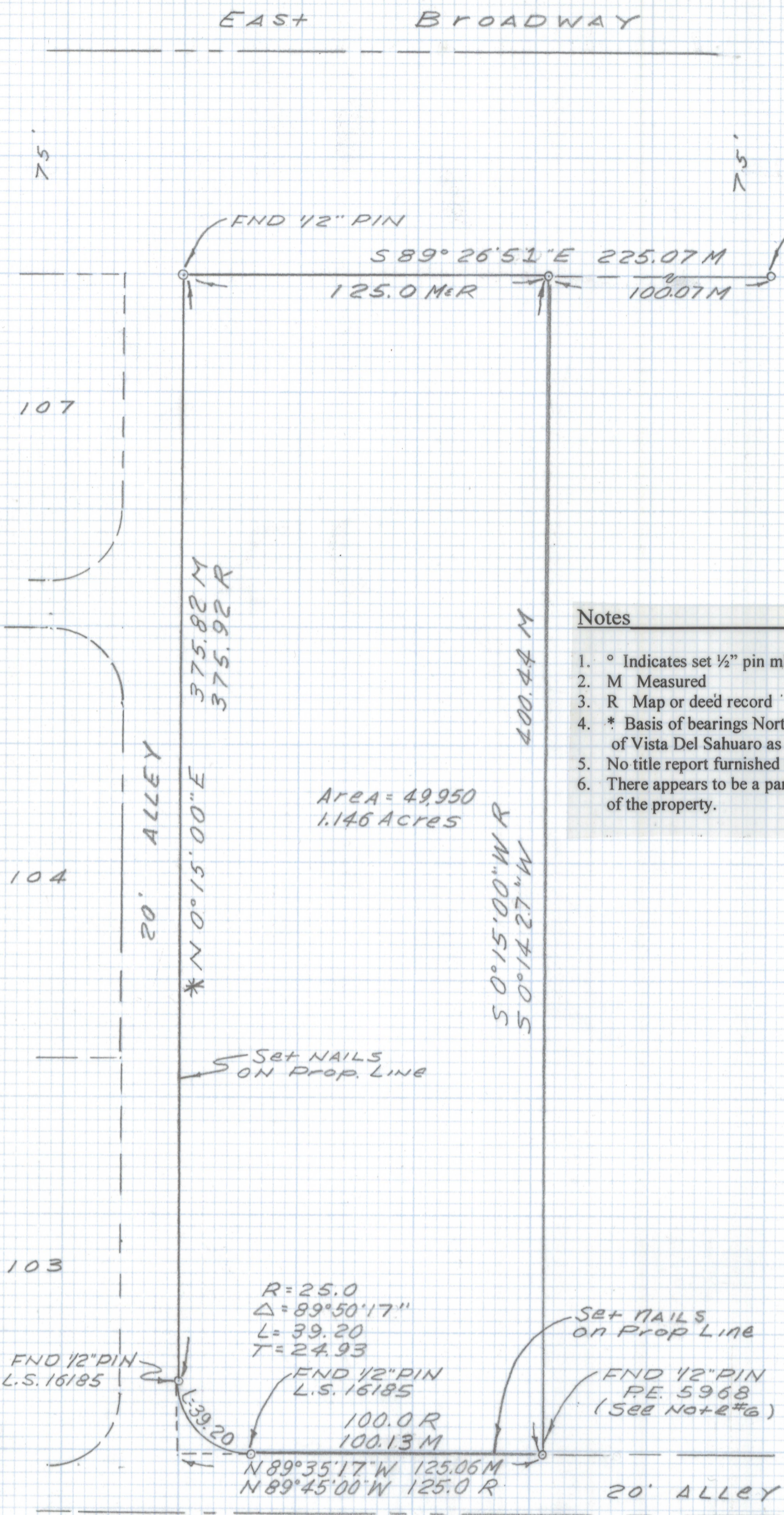

Results of Survey

Of a portion of Lot 108 of Vista Del Sahuaro as recorded in Book 11 of Maps and Plats at Page 99 in the office of the Pima County Recorder, Pima County, Arizona.

DATE	REVISIONS	
EVERETT TRUEBLOOD LAND SURVEYING 2300 West Ian Place Tucson, AZ 85741 (520) 888-2549		
Drawn By: EMT	Checked By: EMT	Date: December 29, 1998
Job No. 98-222	Scale: 1" = 40'	Sheet 1 of 1

Z-2021-0098