

DISCLAIMER:

This unrecorded Record of Survey was donated to the City of Tucson. The City of Tucson provides this data for your personal use "as is." Additionally, the City of Tucson provides this information with the understanding that it is not guaranteed to be accurate, correct or complete and conclusions drawn from such information are the responsibility of the user.

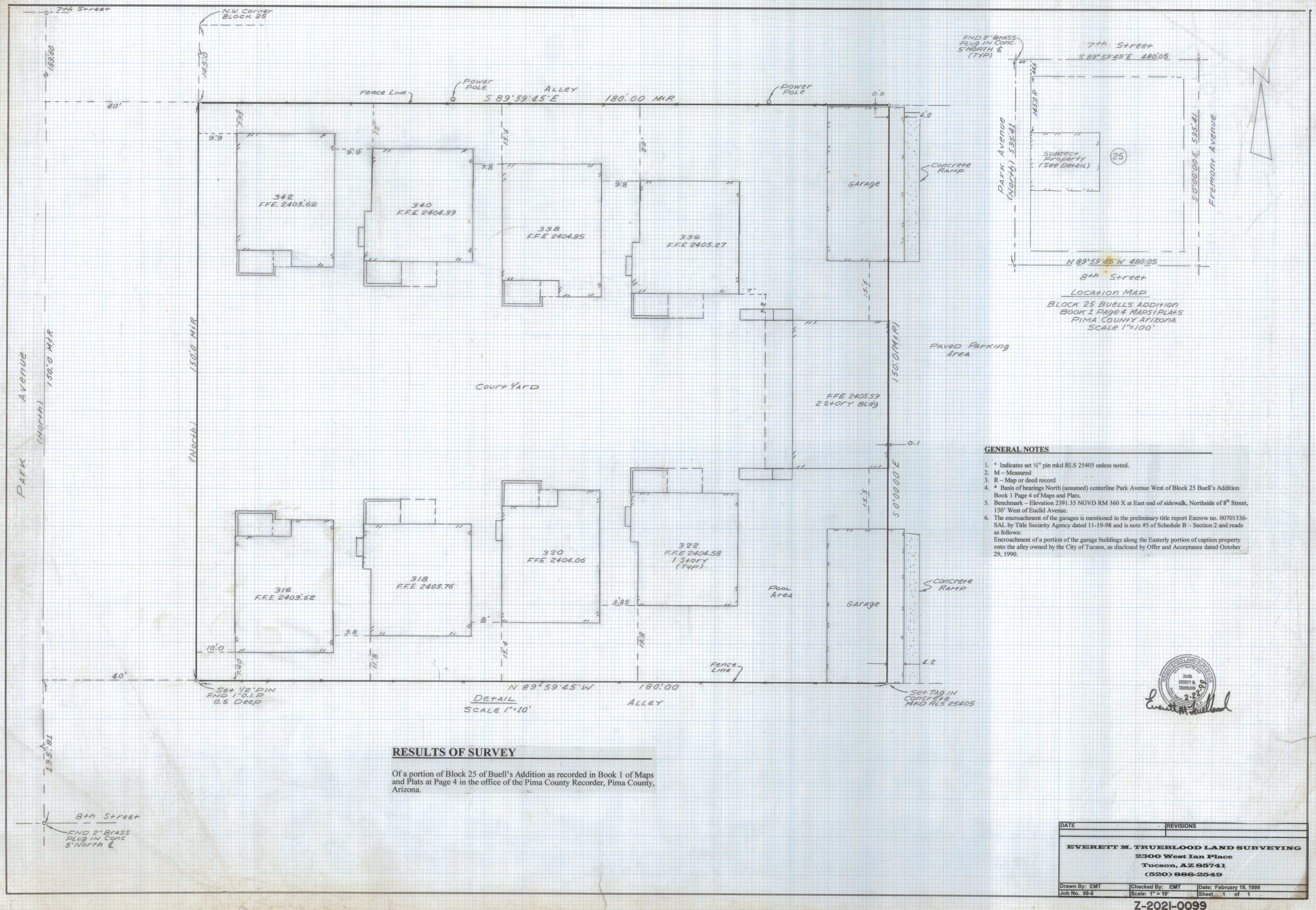

- GENERAL NOTES**
- ° Indicates set 1/2" pin mkd RLS 25405 unless noted.
 - M - Measured
 - R - Map or deed record
 - * Basis of bearings North (assumed) centerline Park Avenue West of Block 25 Buell's Addition Book 1 Page 4 of Maps and Plats.
 - Benchmark - Elevation 2391.35 NGVD RM 360 X at East end of sidewalk, Northside of 8th Street, 150' West of Euclid Avenue.
 - The encroachment of the garages is mentioned in the preliminary title report Escrow no. 00701336-SAL by Title Security Agency dated 11-19-98 and is note #5 of Schedule B - Section 2 and reads as follows:
Encroachment of a portion of the garage buildings along the Easterly portion of caption property onto the alley owned by the City of Tucson, as disclosed by Offer and Acceptance dated October 29, 1990.

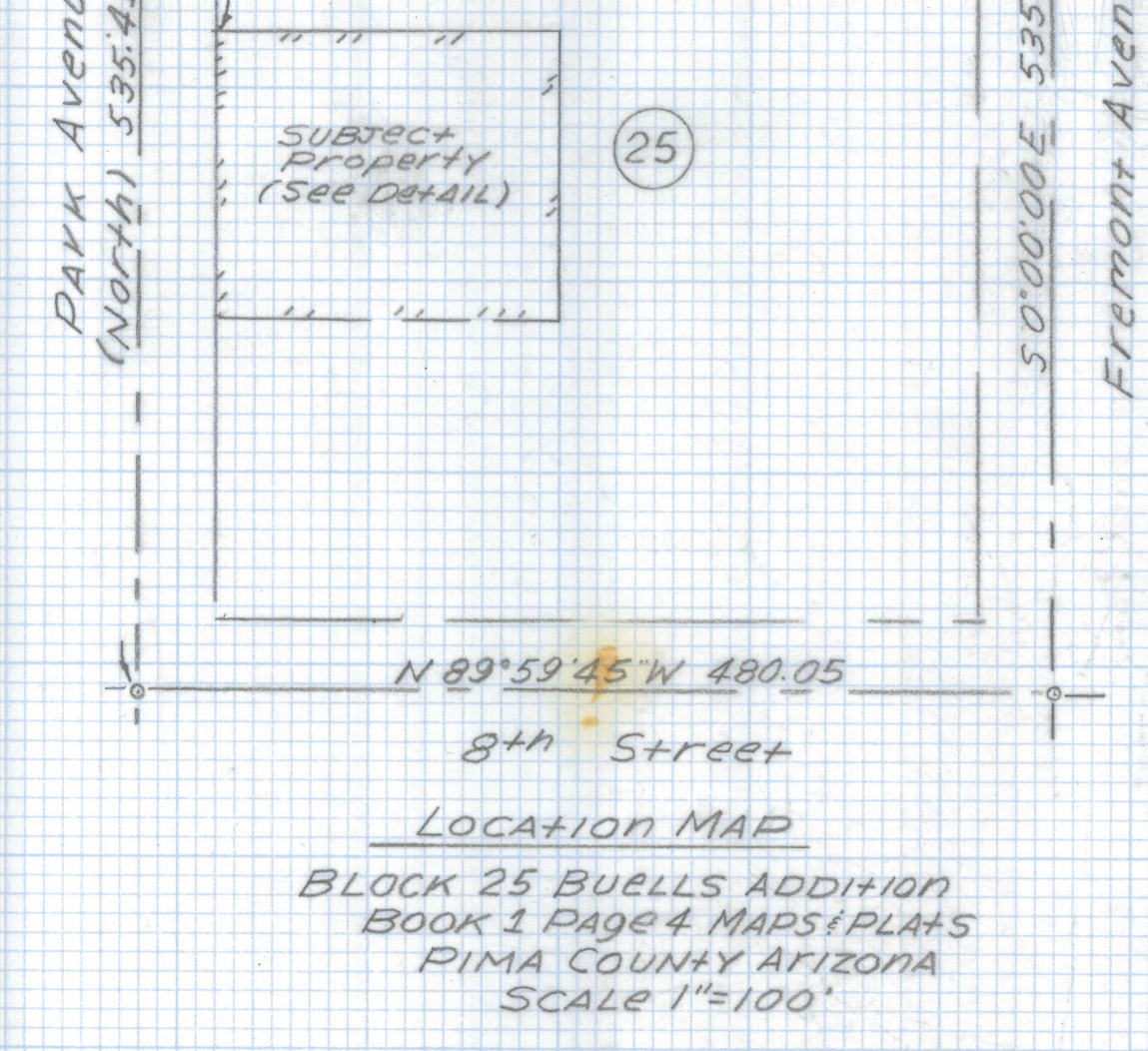

DETAIL
SCALE 1"=10'
ALLEY

RESULTS OF SURVEY

Of a portion of Block 25 of Buell's Addition as recorded in Book 1 of Maps and Plats at Page 4 in the office of the Pima County Recorder, Pima County, Arizona.



DATE	REVISIONS
EVERETT M. TRUEBLOOD LAND SURVEYING 2300 West Ian Place Tucson, AZ 85741 (520) 888-2549	
Drawn By: EMT	Checked By: EMT
Job No. 99-6	Date: February 19, 1999
Scale: 1" = 10'	Sheet 1 of 1

Z-2021-0099