

# **DISCLAIMER:**

**This unrecorded Record of Survey was donated to the City of Tucson. The City of Tucson provides this data for your personal use "as is." Additionally, the City of Tucson provides this information with the understanding that it is not guaranteed to be accurate, correct or complete and conclusions drawn from such information are the responsibility of the user.**

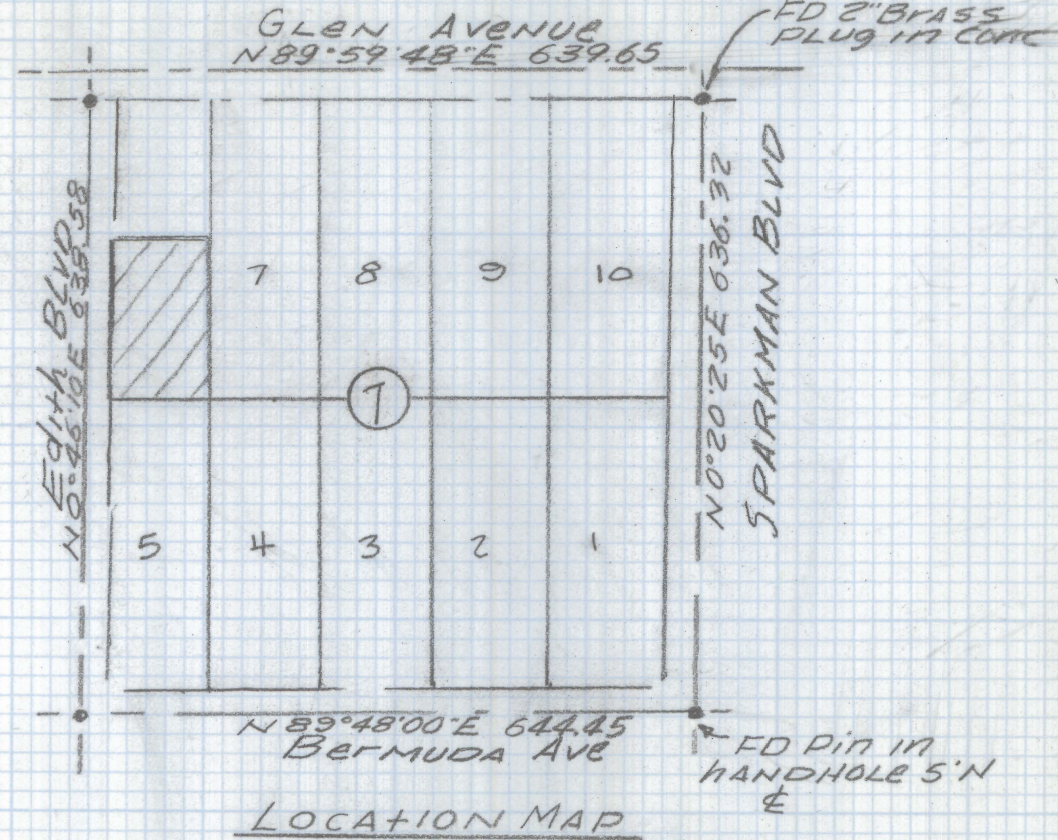

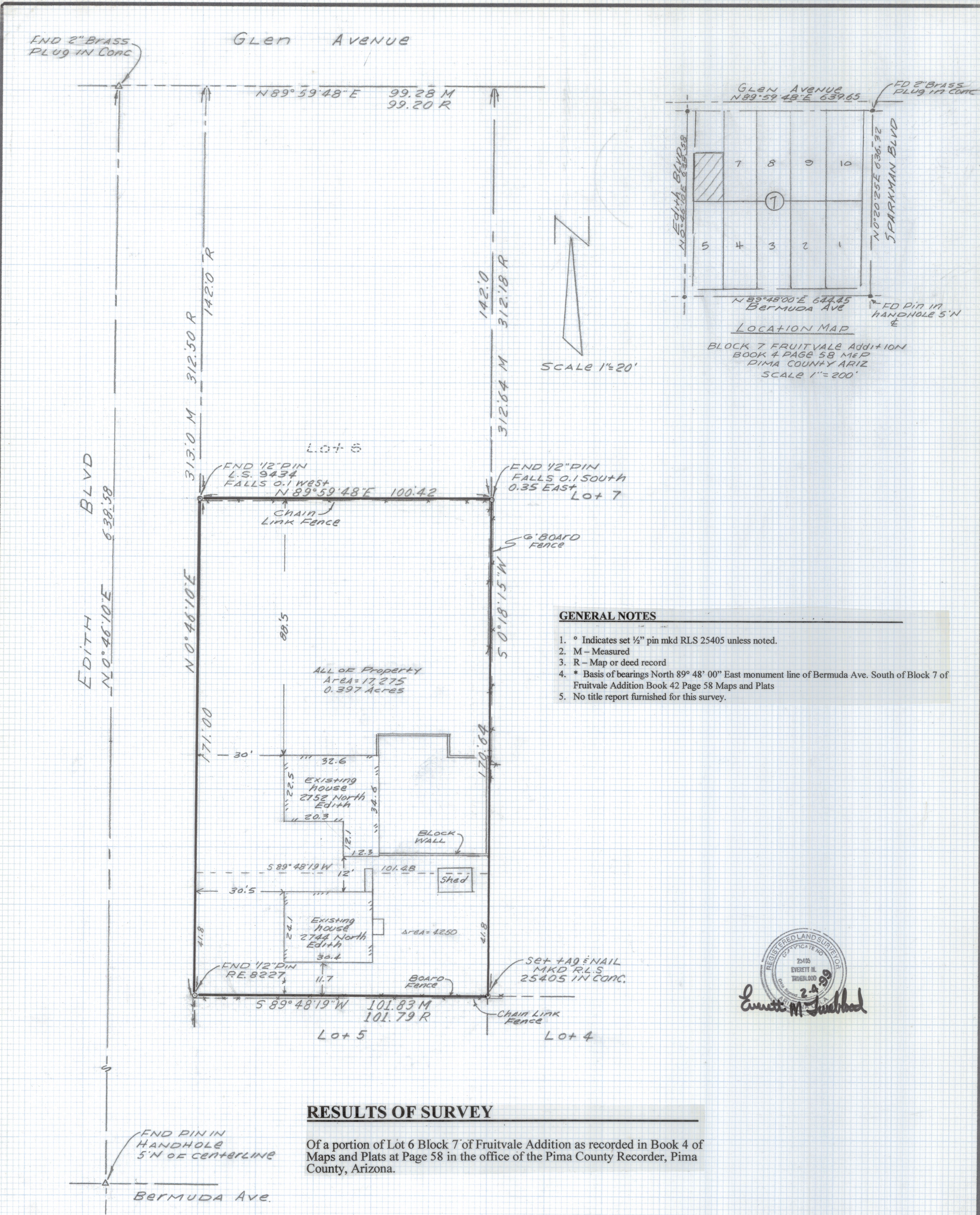

- GENERAL NOTES**
1. ° Indicates set 1/2" pin mkd RLS 25405 unless noted.
  2. M - Measured
  3. R - Map or deed record
  4. \* Basis of bearings North 89° 48' 00" East monument line of Bermuda Ave. South of Block 7 of Fruitvale Addition Book 42 Page 58 Maps and Plats
  5. No title report furnished for this survey.



**RESULTS OF SURVEY**

Of a portion of Lot 6 Block 7 of Fruitvale Addition as recorded in Book 4 of Maps and Plats at Page 58 in the office of the Pima County Recorder, Pima County, Arizona.

**EVERETT M. TRUEBLOOD LAND SURVEYING**  
 2300 West Ian Place  
 Tucson, AZ 85741  
 (520) 888-2549

Drawn By: EMT	Checked By: EMT	Date: February 4, 1999
Job No. 99-17	Scale: 1" = 20'	Sheet 1 of 1