

DISCLAIMER:

This unrecorded Record of Survey was donated to the City of Tucson. The City of Tucson provides this data for your personal use "as is." Additionally, the City of Tucson provides this information with the understanding that it is not guaranteed to be accurate, correct or complete and conclusions drawn from such information are the responsibility of the user.

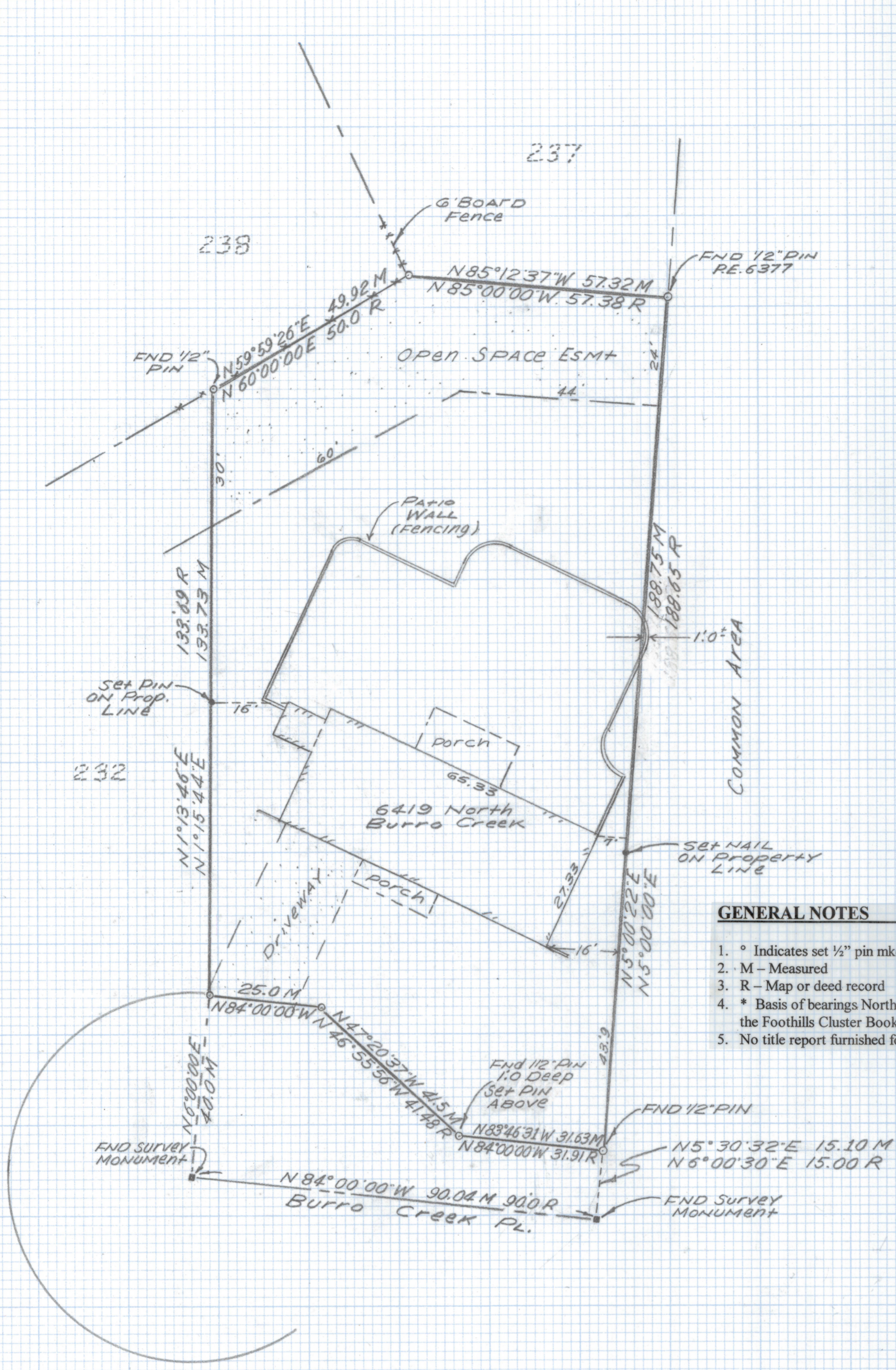

GENERAL NOTES

1. ° Indicates set 1/2" pin mkd RLS 25405 unless noted.
2. M - Measured
3. R - Map or deed record
4. * Basis of bearings North 84° 00' 00" West centerline of Burro Creek Place South of Lot 233 of the Foothills Cluster Book 27 Page 15.
5. No title report furnished for this survey.

RESULTS OF SURVEY

Of Lot 233 of the Foothills Cluster as recorded in Book 27 of Maps and Plats at Page 15 in the office of the Pima County Recorder, Pima County, Arizona.



DATE	REVISIONS
EVERETT M. TRUEBLOOD LAND SURVEYING 2300 West Ian Place Tucson, AZ 85741 (520) 888-2549	
Drawn By: EMT	Checked By: EMT
Job No. 99-18	Scale: 1" = 20'
Date: February 9, 1999	Sheet 1 of 1