

DISCLAIMER:

This unrecorded Record of Survey was donated to the City of Tucson. The City of Tucson provides this data for your personal use "as is." Additionally, the City of Tucson provides this information with the understanding that it is not guaranteed to be accurate, correct or complete and conclusions drawn from such information are the responsibility of the user.

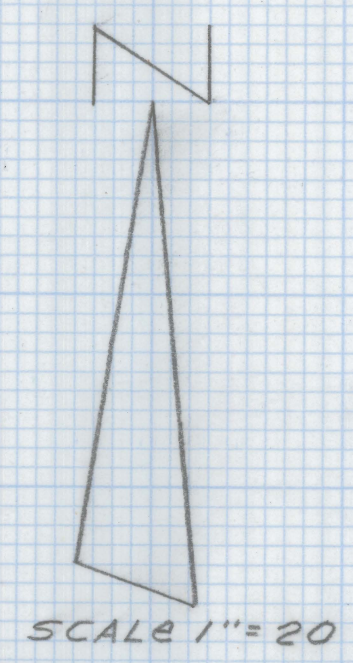
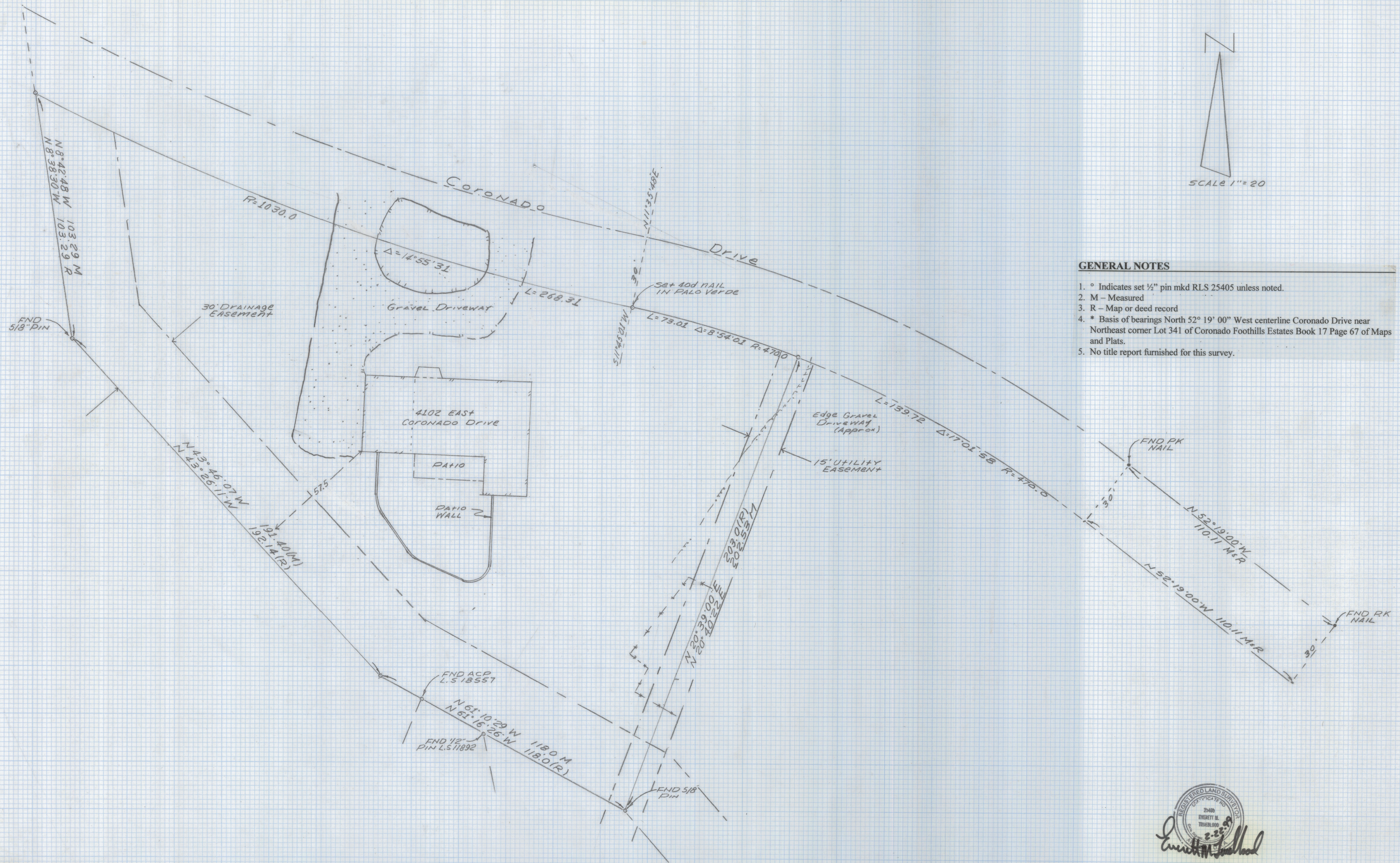

- GENERAL NOTES**
1. ° Indicates set 1/2" pin mkd RLS 25405 unless noted.
 2. M - Measured
 3. R - Map or deed record
 4. * Basis of bearings North 52° 19' 00" West centerline Coronado Drive near Northeast corner Lot 341 of Coronado Foothills Estates Book 17 Page 67 of Maps and Plats.
 5. No title report furnished for this survey.

RESULTS OF SURVEY

Of Lot 342 of Coronado Foothills Estates as recorded in Book 17 of Maps and Plats at Page 67 in the office of the Pima County Recorder, Pima County, Arizona.



DATE		REVISIONS	
EVERETT M. TRUEBLOOD LAND SURVEYING 2300 West Ian Place Tucson, AZ 85741 (520) 888-2549			
Drawn By: EMT	Checked By: EMT	Date: February 24, 1999	
Job No. 9918	Scale: 1" = 20'	Sheet 1 of 1	

Z-2021-0103