

# **DISCLAIMER:**

**This unrecorded Record of Survey was donated to the City of Tucson. The City of Tucson provides this data for your personal use "as is." Additionally, the City of Tucson provides this information with the understanding that it is not guaranteed to be accurate, correct or complete and conclusions drawn from such information are the responsibility of the user.**

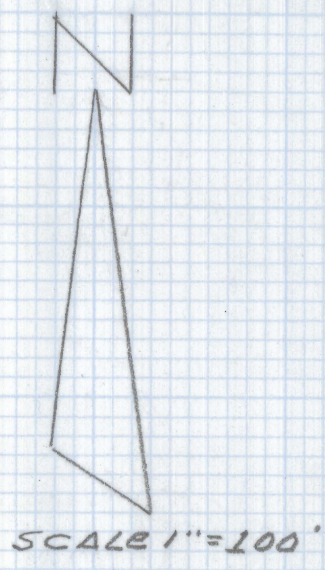
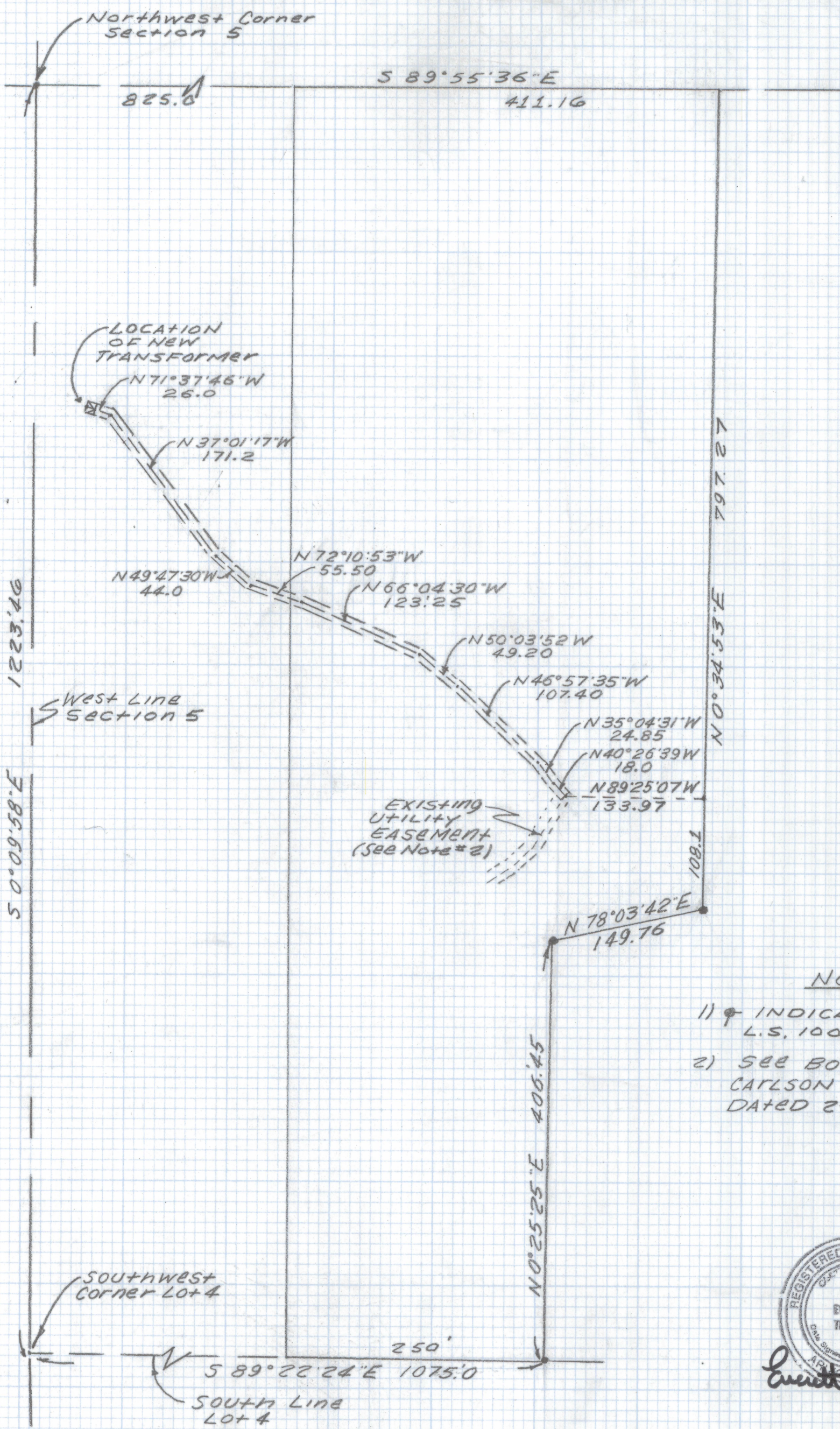

- Notes
- 1)  $\phi$  INDICATES FOUND 1/2" PIN L.S. 10046 UNLESS NOTED
  - 2) SEE BOUNDARY SURVEY BY CARLSON SURVEYS JOB# 218-79 DATED 2-22-96

REGISTERED LAND SURVEYOR  
 CERTIFICATE NO. 29403  
 EVERETT M. TRUEBLOOD  
 Date Signed 2-26-99  
*Everett M. Trueblood*

SKETCH  
 OF  
LEGAL DESCRIPTION

OF A 10 FOOT WIDE UNDERGROUND ELECTRIC EASEMENT LOCATED IN A PORTION OF GOVERNMENT LOT 4 SECTION 5 TWP 18 S RNG 17 E G.S.R.B & M PIMA CO. ARIZONA.

Everett M. Trueblood  
 Registered Land Surveyor  
 TUCSON, ARIZONA  
 JOB# 99-31