

DISCLAIMER:

This unrecorded Record of Survey was donated to the City of Tucson. The City of Tucson provides this data for your personal use "as is." Additionally, the City of Tucson provides this information with the understanding that it is not guaranteed to be accurate, correct or complete and conclusions drawn from such information are the responsibility of the user.

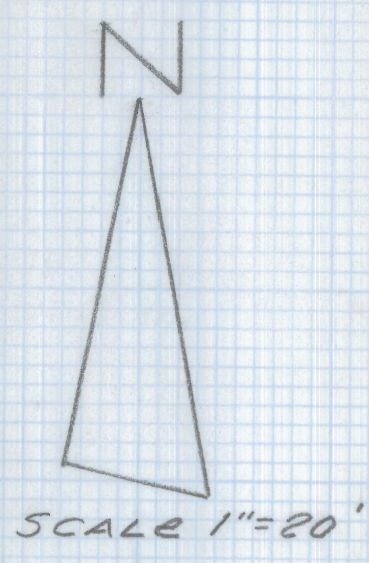
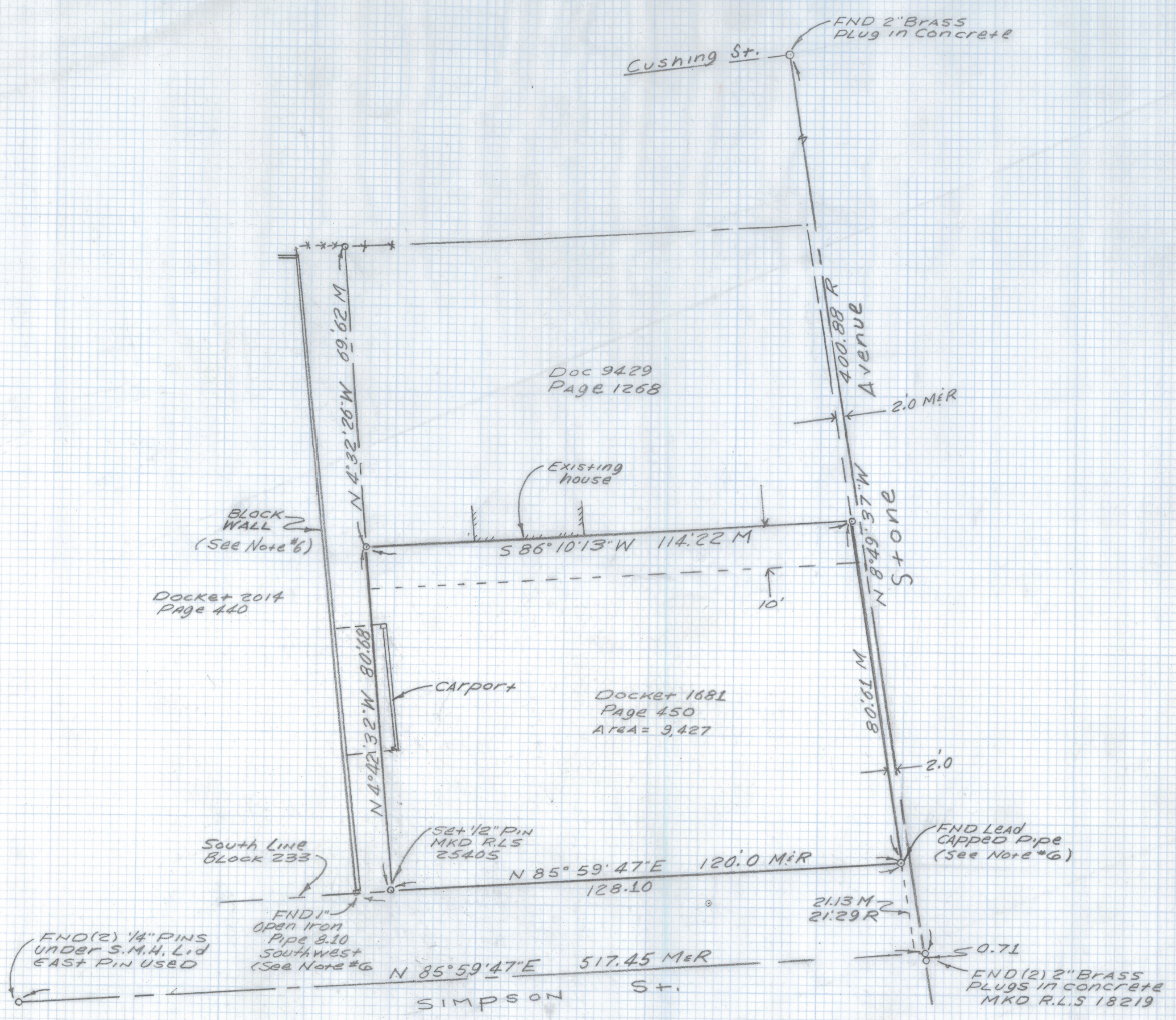

Notes

- 1) ♀ INDICATES FOUND 1/2" PIN MKD RLS 18219 UNLESS NOTED
- 2) M- MEASURED
- 3) R- MAP or Deed record
- 4) * BASIS OF BEARINGS $N 85^{\circ} 59' 47'' E$ CENTERLINE SIMPSON ST. SOUTH OF BLOCK 233 CITY OF TUCSON, PER RECORD OF SURVEY BY CITY OF TUCSON BOOK 6 PAGE 95 PLAN N°H-90-38
- 5) See CITY OF TUCSON FIELD BOOK 1560
- 6) It appears that the LEAD CAPPED PIPE FOUND at the Southeast corner of SUBJECT PROPERTY is the Southeast corner of Lot 7 Block 233 City of Tucson Book 3 Page 70 MAPS AND PLATS. The Property to the North Docket 9429 at Page 1268 has accepted this corner and FOUND corners verify this. The Property to the West of SUBJECT PROPERTY Docket 2014 Page 440 appears to fit OCCUPATION using this Docket there is a 7.5 FOOT difference between the 2 DEEDS

Results of Survey

ALL THAT PORTION OF LOT 7 BLOCK 233 OF CITY OF TUCSON AS RECORDED IN BOOK 3 OF MAPS AND PLATS AT PAGE 70 IN THE OFFICE OF THE PIMA COUNTY RECORDER PIMA COUNTY ARIZONA.



EVERETT M. TRUEBLOOD
Registered Land Surveyor
TUCSON, ARIZONA
JOB # 99-36