

DISCLAIMER:

This unrecorded Record of Survey was donated to the City of Tucson. The City of Tucson provides this data for your personal use "as is." Additionally, the City of Tucson provides this information with the understanding that it is not guaranteed to be accurate, correct or complete and conclusions drawn from such information are the responsibility of the user.

3rd Street

589°59'48"E 856.91 M
855.60 R

GENERAL NOTES

- 1. ° Indicates set 1/2" pin mkd RLS 25405 unless noted
- 2. M - Measured
- 3. R - Map or deed record
- 4. * Basis of bearings West assumed centerline of 4th Street see job # 96-123.
- 5. No title report was furnished for this survey.

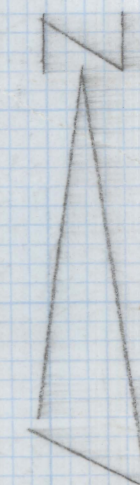

SCALE 1"=30'

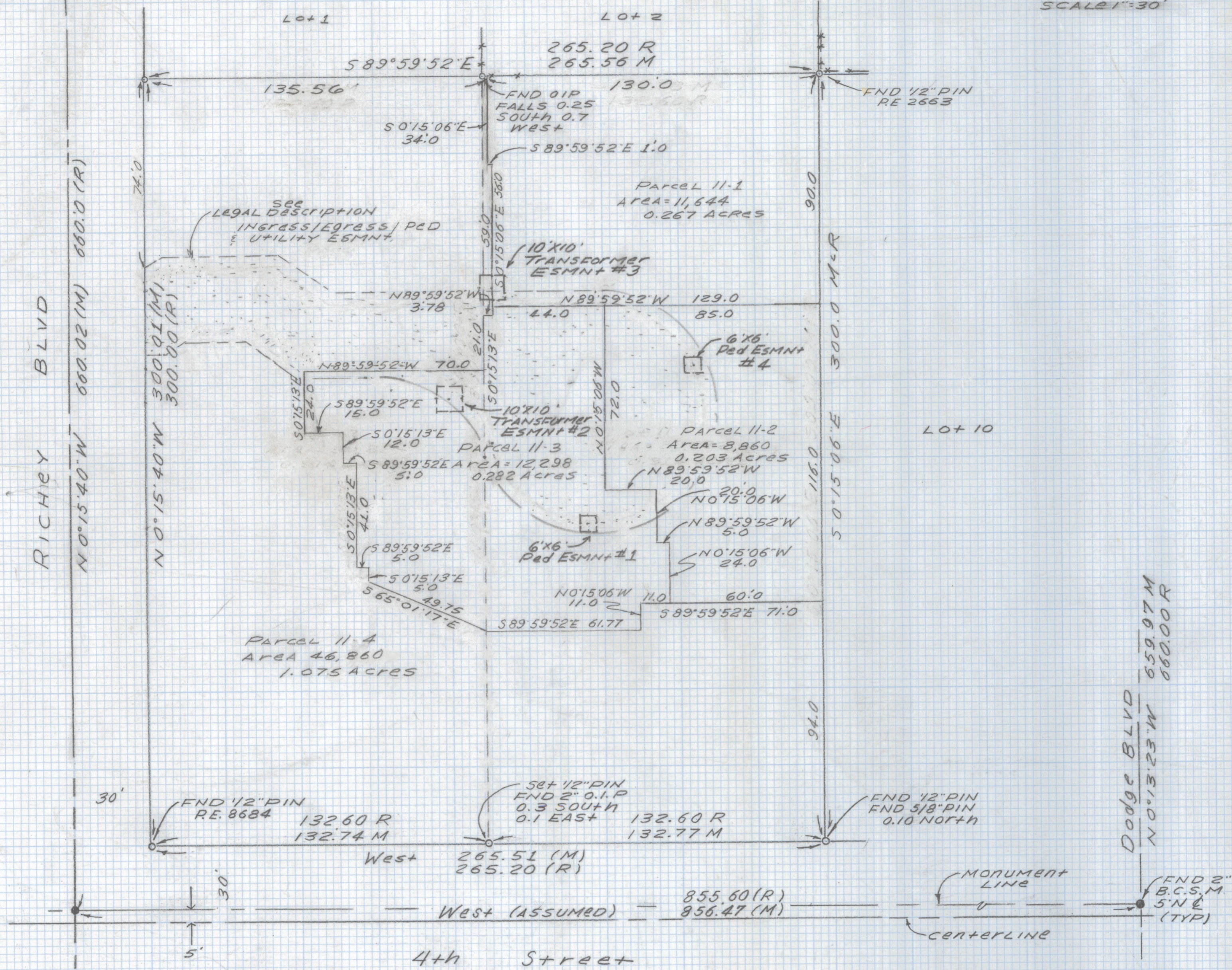

RESULTS OF SURVEY

Of Lots 11 and 12 Block 7 of Speedway View Addition as recorded in Book 3 of Maps and Plats at Page 107 as recorded in the Office of the Pima County Recorder, Pima County, Arizona.



Revised 9-28-00 TRANSFORMER/Ped. ESMNT
Revised ESMNT 12-30-99
Parcels 11-3-11-4
Revised Survey 12-13-99

DATE	REVISIONS
EVERETT M. TRUEBLOOD LAND SURVEYING	
2300 West Ian Place Tucson, AZ 85741 (520) 888-2549	
Drawn By: EMT	Checked By: EMT
Job No. 99-41	Date: March 17, 1999
Scale: 1" = 30'	Sheet 1 of 1

Z-2021-0111