

DISCLAIMER:

This unrecorded Record of Survey was donated to the City of Tucson. The City of Tucson provides this data for your personal use "as is." Additionally, the City of Tucson provides this information with the understanding that it is not guaranteed to be accurate, correct or complete and conclusions drawn from such information are the responsibility of the user.

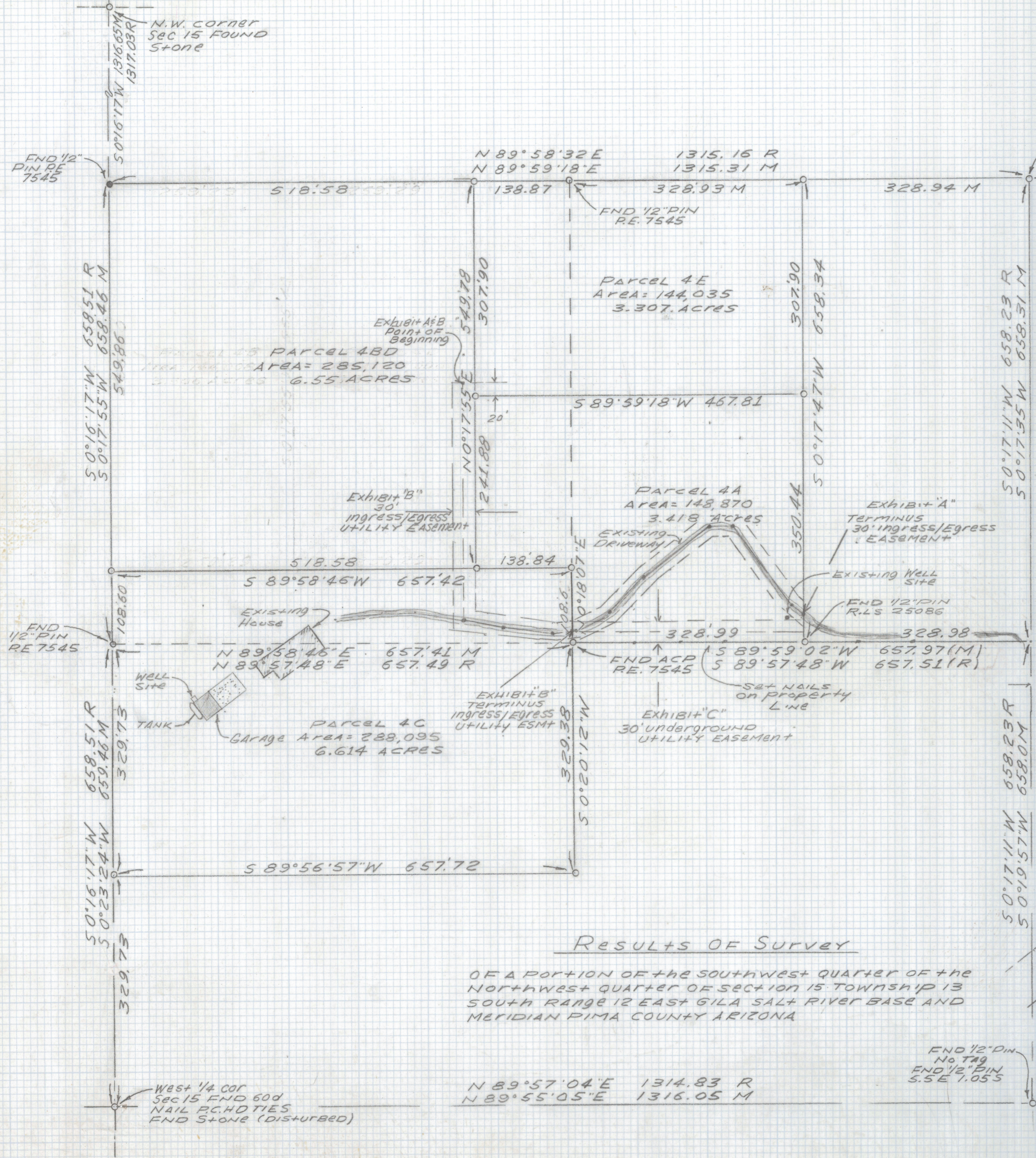
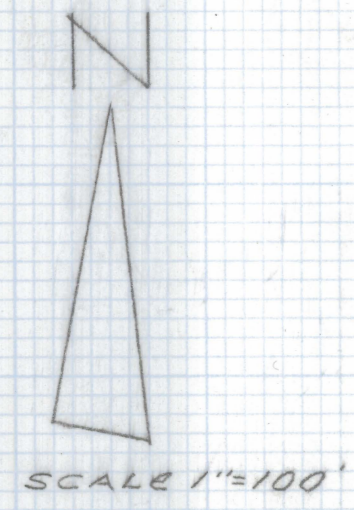

Notes

- 1) 9 INDICATES SET 1/2" PIN MKD RLS, 25405 UNLESS NOTED (PARCEL 4E IS THE ONLY PARCEL STAKED AT THIS TIME. ALL OTHER CORNERS WILL BE SET UPON APPROVAL OF MAP)
- 2) M-MEASURED
- 3) R-MAP OF DEED RECORD
- 4) THIS SURVEY IS BASED ON RECORD OF SURVEY BOOK 1 PAGE 22 BY PAUL KIENOW PE 7545 FILED IN JANUARY 1974. ALL FOUND CORNERS OF THE KIENOW SURVEY WERE ACCEPTED AS ORIGINAL CORNERS AND USED TO CREATE THESE PARCELS.
- 5) SEE RECORD OF SURVEY BY S&S SURVEY INC BOOK 14 PAGE 66 JOB # 97-04-09 DATED AUGUST 1997
- 6) THERE WAS NO TITLE REPORT FURNISHED FOR THIS SURVEY

Results of Survey

OF A PORTION OF THE SOUTHWEST QUARTER OF THE NORTHWEST QUARTER OF SECTION 15, TOWNSHIP 13 SOUTH RANGE 12 EAST GILA SALT RIVER BASE AND MERIDIAN PIMA COUNTY ARIZONA

N 89°57'04"E 1314.83 R
 N 89°55'05"E 1316.05 M

SUNSET ROAD
 BK 2 P 9 105 RM



Revised Exhibit A, B & C 5-25-99
 Revised Exhibit A
 Revised Parcels 4B, 4C, 4A 5-12-99

DATE	REVISIONS
EVERETT M. TRUEBLOOD LAND SURVEYING	
2300 West Ian Place Tucson, AZ 85741 (520) 888-2549	
Drawn By: EMT	Checked By: EMT
Job No. 99-58	Date: April 5, 1999
Scale: 1" = 100'	Sheet 1 of 1